THE LIMA TIMES-DEMOCRAT.

CABLE AND TELEGRAPH REPORT OF THE ASSOCIATED PRESS. RECEIVED OVER LEASED WIRE.

VOLUME TWENTY-TWO NUMBER 21. THE TIMES-DEMOCRAT, LIMA, OHIO, SATURDAY, NOVEMBER 4, 1905. PRICE TWO CENTS.

THE REVOLUTION IN FINLAND IS ASSUMING AN ALARMING STATUS

Troops and Warships That Were Hurried to Helsingfors Are Not Heard From

And the Rumor Is Rife in St. Peteraburg That the Soldiers Have Delivered Up Their Arms to the Revolutionists.

THE SITUATION IN RUSSIA IS IMPROVING

But Anti-Jewish Riots and Clashes Between Troops and Civilians Continue to Be Reported From Many of the Districts Outside of St. Petersburg. Shooting Continues at Odessa.

St Petersburg, Nov. 4.—Last night, for the first time in ten days, the inhabitants of the capital city discarded candles and oil and returned to electric light. The normal conditions of life are gradually resuming.

Many trains are arriving. The situations in the provinces are more assuring. Agitation and disorders are regularly dying down.

The most serious feature of the situation is in Finland where the socialists and revolutionists are threatening to go to such an extreme as to frighten many of the constitutionalists whose aims do not include the separation of the grand duchy from the government.

With communication with Helsingfors practically interrupted a report is current in St. Petersburg today that a revolutionary government has already been established at Helsingfors and that the troops have delivered up their arms to the revolutionists. Dispatches received from Helingfors recently, however, do not show that affairs have reached the stage of an open revolution there.

The newspapers will resume publication tomorrow though one and all contain the announcement that the censorship will be disregarded.

AMNESTY GRANTED

To All Political Prisoners By the Emperor's Latest Manifesto.

St. Petersburg, Nov. 4—The text of the imperial manifesto granting amnesty to political prisoners, signed by Emperor Nicholas, yesterday, declares that by virtue of the intention expressed in the manifesto of October 30 to accord the population the inviolable principle of civil liberty, free pardon is granted to political criminals of various categories which are enumerated, and also to participators in strikes and those responsible for breaking contracts. The pardon extends to those now in prison and to those not yet tried or on whom sentence has not been pronounced. Persons convicted of crimes committed ten years ago are to be released and will be sent to the Siberian colonies. Those who are now colonists there now will be allowed after four years to choose their place of residence but are prohibited from living in the capitals, St. Petersburg and Moscow for three years.

Convicts not falling under these rules have their sentence reduced one-half and persons condemned to prison for life have their sentence reduced to 15 years. The pardon also extends to all prisoners who were benefitted by the previous manifesto. Those condemned to death or liable thereto, have the penalty commuted to 15 years imprisonment at hard labor.

At Helsingfors, Finland.

Helsingfors, Finland, Nov. 4.—Three Russian battleships, a cruiser and 10,000 troops have arrived here from Reval. The warships are anchored in the harbor. The general strike continues the situation is threatening on account of the attitude of the socialists. The other classes are disposed to be content with the imperial manifesto. There is no light and no communication by railroad or telegraph with the interior. A single wire is working to St. Petersburg.

Pillaging Has Ceased.

Odessa, Nov. 4—The pillage here has been largely stopped thanks to the intervention of the troops and local militia formed largely of students but the streets are unsafe for all except sanitary officials and sisters of charity. The city presents the aspect of a military camp. Artillery is posted in several streets. The student militia is pursuing the rioters who are defending themselves with revolvers. The students are taking their captives to the university.

At Warsaw, Poland.

Warsaw, Russian Poland, Nov. 4.—A crowd of Russian students paraded the streets here today singing revolutionary songs. The troops paid them military honors.

Pillaging at Tomsk.

Tomsk, Siberia, Nov. 4—There were continued encounters here today between the "Loyalists" and a crowd of socialists who were entrenched behind the railway track. The besiegers succeeded in setting fire to the railroad buildings. There were many killed. A battalion of troops was summoned to restore order. During the day there was pillaging.

Bloodshed at Batum.

Batum, Nov. 4.—There was an encounter between the troops and manifestants here today. A number were killed or wounded on both sides.

Reports Received In Paris.

Paris, Nov. 4.—Foreign office reports received here from Russia show that Riga and Odessa are now the centers of disorder, that St. Petersburg and Moscow are quiet and that Finland has practically established an autonomous form of government without the Russian government adopting repressive measures.

Quiet at Kazan, Today.

Kazan, Russia, Nov. 4.—At the request of the town council the governor has disarmed the local police and has sent the troops and Cossacks out of town. Order has been restored by the hastily formed militia. Largely attended meetings are taking place but otherwise all is quiet.

THE EMPEROR

Has Granted Constitutional Freedom to People of Finland.

London, Nov. 4.—The second edition of the London Times today which appears about 1 p. m., published the following dispatch from St. Petersburg dated November 3:

"Finland has won her freedom. A manifesto embodying all the demands presented by the popular delegates at Helsingfors to Prince Obolensky, the governor general will be submitted by secretary of state Luider for the night.

"The presence of Russian warships off Helsingfors is intended to signify that although the Emperor grants constitutional freedom he intends to prevent the severance of the grand duchy from the empire."

The Situation at Odessa.

Odessa, Nov. 4.—1:49 p. m.—This city is quiet today and is almost assuming its normal aspect but the tension is still great. The consuls are busy trying to secure protection for the foreigners, who are in a nervous state. The hotels are full in most cases and are guarded by troops. Many people have sought refuge on steamers in port. It is hoped the worst is over.

PAUL DEROULEDE GOING TO PARIS.

Paris, Nov. 4.—Paul Deroulede, the exiled founder of the league of patriots passed the French frontier today on his way to Paris as the result of the recent amnesty law. He was met by a number of friends who congratulated him. His arrival in Paris tomorrow will be the occasion of a notable demonstration.

GOT FOUR THOUSAND.

Vinennes, Ind., Nov. 4.—Investigation of the Sanborn Bank robbery which occurred at Sanborn Thursday shows that a few dollars less than $4,000 was taken, in addition to notes calling for $5,000.

HIS LEAP WAS FATAL.

Sa Francisco, Nov. 4.—Louis Levy, said to have been a prominent architect of New York, jumped from a third story window of a house on McAllister street today. His skull was fractured and he was other wise injured.

He died soon after being taken to the receiving hospital.

HORRIBLE TRAGEDY

Enacted by a Crazed Stepmother at Minneapolis, Minnesota.

KILLED LITTLE ONES

And Wounded Herself So Seriously That She Will Die.

Minneapolis, Minn., Nov. 4.—Mrs. James Brennan, stepmother to the four children of James Brennan, today shot and killed three of the children, fatally wounded the fourth and is herself dying of a self inflicted wound. Brennan and his wife frequently quarreled about the children. Last night they again disputed when he left for work. The dead are: Lizzie, aged 15, shot through the temple; Alice, aged 8 years, shot back of the right ear. The boys, Thomas, aged 13 years, and Arthus, aged 11, were shot in the head. They and their stepmother were taken to the city hospital where Arthus died later. Appearances indicate dthat the boys had struggled desperately to avoid the fate of their sisters.

IS BADLY SCALDED

As Result of Accident In the Round House Last Night.

ENGINES ARE "DYING"

On the Road, Fourteen Being Reported for Yesterday.

Roy Pepple, aged about 18 years, who went to work as a boilermaker's helper in the roundhouse yesterday, met with a painful injury in an accident, last night.

Pepple is said to have come here from Toledo, and is also reported to have resided on South Union street. He was engaged under the engine when he accidently jerked the damper open which throw off the blow-off cock, letting forth the steam directly into his sight. He was taken to his home or boarding house on south Union street.

There are now two boilermakers at work in the roundhouse and the Brownell Boiler Works at Dayton is doing some C., H. & D. work. Eight engines are reported to have "died" on the Lima-Toledo division yesterday, and six on the Dayton-Lima division. No change is reported in the situation, save for the arrival of twenty-five cols, and the running under cover of the bunk cars.

AT CRESTLINE

Man Wanted Here for Selling Mortgaged Property Caught.

Chief Mills received word today that one, J. Kantoos, wanted here on the charge of having sold mortgaged chattels, had been caught at Crestline. Chief Mills went to that city this afternoon to secure the prisoner.

AFIEK ALASKAN MOONSHINERS.

San Francisco, Nov. 4.—Under special commission from the department of justice, the United States revenue cutter, Bear II, arrived here from a long cruise in the Arctic shores where the vessel had been employed in breaking up the illicit traffic in liquors and sold on natives which have been the scandal of the Alaskan coast for years. The cruise made its main object in assisting the U. S. officials to rid the coast of these illicit distillers and was highly successful.

NIGHT WATCHMAN ROBBED MAILS.

Canton, O., Nov 4. — Theo. Klinker, night watchman at Canton postoffice, is held to answer to a charge of having extracted money from the U. S. mails. He was arrested Saturday morning by Postoffice Inspector Owen. The specific charge is that Klinker took money from chain letters sent to Justice Day who is chairman of the McKinley National Memorial Association, for the monument fund. The amount is not known. Officials claim to have trapped Klinker.

FIGURIES TONIGHT.

Columbus, O., Nov. 4.—Harvey Garber, chairman of the demoratic state committee said today that he will give out a statement regarding the election result this evening.

A MATCH ARRANGED

Between Lanky Bob Fitzsimmons and Philadelphia Jack O'Brien.

IF PLANS CARRY OUT

They Will Meet No Later Than the Latter Part of Next Month.

New York, Nov. 4.—It was said last night that the proposed contest between Bob Fitzsimmons and Jack O'Brien of Philadelphia, might materialize. Jimmy Coffroth, who is one of the leading powers in pugilism at San Francisco, is in town and yesterday, offered Fitzsimmons $15,000 or sixty per cent of the gross receipts to meet O'Brien. Bob thought that the percentage basis would be the best thing and he told Coffroth that if O'Brien was satisfield these conditions would suit him. Coffroth wired the ex-champions terms to O'Brien. If plans do not miscarry, it was said, Fitz and O'Brien will have it out no later than the latter part of next month.

Coffroth, it is reported, is ready to give a purse of $12,000 for a twenty-round fight between Jimmy Britt and Terry McGovern for a big slice of the gate for a 25 round go between Billing Nelson and McGovern.

HEAVY BOND ASKED

Of Dr. McLeod Who Was Arrested in the Suit Case Murder Case.

NO HEARING YET HELD.

Police Are Now Looking for Other Persons Who Were Implicated.

Boston, Mass., Nov. 4.—Dr. P. D. McLeod, who was arrested yesterday in connection with the death of Miss Geary, the chorus girl whose dismembered body, minus the head, was found in two suit cases, was arraigned in municipal court today and he was ordered to furnish monds in the sum of $20,000 for a further appearance. There was no hearing. Dr. McLeod's counsel, after a conference with distdict attorney Sughrue, arranged for a continuance of the case. Bondsmen were not at hand but the prisoner's counsel estimated that they would appear during the day.

The police today are looking for other persons who acted as attendants when the operations were performed upon the girl. These include the persons with whom Miss Geary negotiated when she first visited the Tremont Street Hospital, the person who performed the first and illegal operation, and the women attendants.

STOCK MARKET

Felt Effect of London's Market Today.

The General List of Stocks Being Irregular, in Sympathy.

RAILWAY STEEL ROSE

And Several of the Railroad Stocks Took on an Advance.

Quotations on Live Stock, Grain, Produce and Provisions.

New York, Nov. 4.—Opening prices in the stock market today showed a volatile rise in a number of stocks, but the general list was irregular in sympathy with London market. Railway steel was carried up 2 1-4 on large transactions. American Tob preferred onened 2½ higher, Va. Iron 1½; Canadian 1 1-8; Duluth, South Shore and Atlantic preferred a point and American Grass Twine and United Railway investment large fractions.

Cleveland, O., Nov. 4.—No change in the produce market today.

Prices were uncertain with a yielding tendency until the bank statement appeared. The $10,000,000 cut in the surplus of the banks bringing that item to below $2,500,000 induced free liquidation all through the list. The losses ran to an average of about a point. Reading fell 4; Central Ry., of N. J., 8½; Northern Pacific, Duluth, South Shore and Atlantic preferred, Tenn., Coal Smelting and Locomotive 2 to 2 5-8; Union 1⅜; Brooklyn transit 1 1½. The U. S. Steel stock offering slight resistance the fall in price was checked. Prices yielded again and the closing was easy.

Clearing House Statement.

New York, N. Y., Nov. 4.—The statement of averages of the clearing house banks of this city this week shows a surplus reserve of $2,354,275, a decrease of $10,076,650. The statement follows: Loans $1,568,272,400, increase $16,453,000 deposits $1,052,778,500, increase $10,686,200; Circulation $54,358,500, decrease $531,600; legal tenders $75,084,300 decrease $1,816,500, specie $190,464,600, decrease $5,594,600; reserve $265,548,900, decrease $7,405,100; reserve required $263,194,625, increase $2,671,550; Surplus $2,354,275, decrease $10,072,650; ex-U. S. deposits $4,491, decrease $10,169,725.

New York Provisions.

New York, N. Y., Nov. 4.—Sugar raw quiet; fair refining 2⅞; centrifugal 96 test 3½; molasses sugar 2 5-8; refined quiet; crushed 5.30; powdered 4.70; granulated 4.60; coffee steady; No. 7. Rio, 8¼ @ 8⅜.

Chicago Market.

Chicago, Nov. 4.—On lower prices for wheat at Liverpool, May wheat sold off to 89 5-8 here today; December to 88 5-8 @ 88⅞.

In sympahty with weakness of wheat December corn was easier at 45¾ @ ⅞.

December oats were easy at 30 @ 1-8. May provisions, opened dull, pork at 12.62½, lard at 6.97½, ribs at 6.70.

Chicago Live Stock.

Chicago, Nov. 4.—Cattle receipts 800 market steady; beeves 3.50 @ 6.30; cows 1.30 @ 4.40; heifers 2.25 & 4.75; calves 5.50@ 7.00; good prime steers 5.20 @ 6.30 poor to medium 3.40 @ 5.15; stockers and feeders 2.25 @ 4.25.

Hogs receipts 14.00 :Monday 36,000, market steady; light 4.75 @ 5.15 mixed 4.75 & 52.0; heavy 4.35 @ 5.20 rough 4.25 @ 4.50; yorkers 5.00 @ 5.10; good to choice 5.10 @ 5.20.

Sheep receipts 500; market steady natives 3.40 @ 5.85; westerns 3.10 @ 5.70; yearlings 5.20 @ 6.10; lambs 5.00 & 7.70.

The Cotton Market.

New York, Nov. 4.—Cotton future closed. Nov. 11.00; Dec. 11.10; Jan 11.23; Feb. 11.23; March 11.42; April 11.48; May 11.52; June 11.45; July 11.57.

Spot closed quiet 25 points higher Middling uplands 11.40. Middlin, gulf 11.65; Sales none.

Toledo Grain Market.

Toledo, Nov. 4.—Wheat cash 89½. Dec. 90 1-8; May 92 1-8; July 86½ corn cash 49; Dec. 43 ¾; May 46 1-4. July 46½. Oats cash 32½; Dec. 32½; May 31 1-4; July 33½. Clover seed, cash 7.95; Dec. $.00; Feb. 8.10; March 8.15

HURON COLLEGE GETS A DONATION

New York, Nov. 4.—Rev. Calvin H. French, president of Huron College, Huron South Dakota, announced today that Ralph Voorhes, of Clinton, N. J., has promised to give $100,000 to Huron College for use in the erection of a new central building for the college. The college will pay Mr. Voorhes an annuity of five per cent during his life. The new building which will be secured to Huron College by the gift will contain recitation rooms, offices, and for a time, a chapel, library and gymnasium. It will be called the Ralph Voorhes hall

BAND OF CRACKSMEN

Operating Extensively in Springfield and Immediate Vicinity.

GROCERY STORE SAFE

At North Hampton Blown Open and Robbed of Three Hundred.

Springfield, O., Nov. 4.—That a band of cracksmen is at work in this county was demonstrated today when reports of their work last night began to reach the police here. A local saloon, in the heart of the city was rifled, the cash register demolished, and $23 taken. At North Hampton, nine miles away, a grocery store safe was cracked and $300 stolen; it is believed that the gang is also responsible for numerous bills, raised from $1 to $10 which have been used successfully in this vicinity lately. Bloodhounds have been sent to North Hampton to assist in locating the cracksmen.

NIGHT OF SUSPENSE

Passed by the People in Vicinity of Middlesboro, Kentucky.

A REIGN OF TERROR

Inaugurated by Band of Outlaws Who Are Defying Authorities.

Middlesboro, Ky., Nov. 4.—After a night of susnense, the town is quiet this morning. The local company of state militia which was called out late last night, remains on duty. The alarm was caused by the appearance of a mob of alleged outlaws, said to be headed by Frank Bell, wanted on the charge of murdering John Bolen, a barber. The authorities have been defied by Bell and his followers for about two weeks. A reign of terror exists, a number of men have been held up in "The Gap" and business is paralyzed. Governor Beckham has promised the local authorities every assistance. Thursday night some men attacked Bob Byrson the night railroad watchman and the fight emtwyed road watchman and in the fight he was shot. He is in a critical condition.

NEW INCORPORATIONS.

Columbus, O., Nov. 4.—The Damascus Break Beam Co., of Cleveland, $250,000; Albert Waycott, Albert W West, G. B. Siddall, L. Scommasson and Jno. P. Demsey.

The Ananias club, of Youngstown A secret organization, Cobb George, James Butler, Mary A. Conroy, Jas. H. Rotherson and E. W. Crawford.

The Clifton Lead and Zinc company, of Cincinnati, $60,000, C. L. Arzeno, Jno. C. Hurst, Jno. G. Dinkelscibler, H. B. Willard and Chas. H Adams.

The W. E. Smith Coal and Mining Co., of Cincinnati, $20,000, Ella M Smith, Chas. L. Hopping, W. E. Smith Marion B. Pugh and Jno. B. Pugh.

The Mansfield Patterson Co., Mansfield, $10,000, R. W. Hartmen, Harry J. O'Brien, F. M. Reynolds, S. Glen Mason and J. H. Donaldson.

The George Worthington company, Cleveland, has increased its capital from $300,000 to $400,000.

TRADE REVIEW

Business Moving Without Interruption.

Practically Every Part of Country Sending Out Good Reports.

LAST YEAR DIMMED.

Textile Mills Have Larger Demand Than They Can Supply.

Car Scarcity Is Affecting Trade in Northwest in a Degree.

New York, Nov. 4.—Dispatches to Dunn's Review indicates that no serious interruptions has come to any important branch of business, practically all parts telling of more or less improvement, and comparisons with the same time last year are most favorable. Seasonably lower temperature at Boston has brought the desired expansion in retail trade. Dry goods jobbers report October sales comparing favorably with previous years, and textile mills have a larger demand than supply. Distribution of merchandise and collections at Scranton are affected by labor union troubles but textile operations are up to the capacity of the mills.

At Philadelpria business in wholesale goods has improved and manufacturers in textiles are well employed. Merchandise conditions continue to improve at Pittsburg, and there are fewer complaints regarding collections. Country merchants buy more freely at New Orleans now that the quarantine restriction have been removed. Wholesale trade is satisfactory at New Orleans and collections are good. Seasonable weather stimulates trade in winter goods at St. Louis. New demands reached a satisfactory stage in leading industries at Chicago, and there is no difficulty in starting new enterprises owing to the growth of confidence. Jobbing and manufacturing conditions are satisfactory at Detroit. Prospects are good and collections fair. Wholesale trade is heavy at Minneapolis, but car scarcity is a draw back to the merchants. Retail trade is good at St. Paul, rubber goods are in larger demand, but payments are backward. Trade at Omaha exceeds last year's and collections are fairly satisfactory. Lumber is active at Tacoma, mills having orders many months ahead. Jobbing business at San Francisco is of fair proportions in all lines.

Several cities report record breaking bank exchanges for October and for the current week total exchanges at all leading cities in the United States are $2,770,932,088, a gain of 1.1 per cent over corresponding week last year.

JUSTICE GETS JUSTICE.

Cleveland, O., Nov. 4.—A jury today returned a verdict of guilty in the case of Justice William Francis charged with assessing illegal fees against persons brought into his court. Francis is the second justice convicted recently on the charge of this kind. Several other justices are under investigation.

MADAME CAMBONE IS DEAD.

Paris, Nov. 4.—Madame Cambone, mother of Paul and Jules Cambone, respectively ambassabors to Great Britain and Spain, died today. She was 84 years old. The funeral will take place on Tuesday.

ONF MORE VICTIM

Has Been Claimed by Membraneous Croup.

Marie Severs, the eight year old daughter of Mr. and Mrs. John Severs, of 21 Harrison avenue, died about midnight last night, being another victim added to the list of those claimed by the first cousin of diphtheria, membraneous croup.

The funeral was conducted privately his afternoon, by Rev. George Lord and interment was made in Woodlawn cemetery.

HILL HAS SAILED. 4

New York, Nov. 4.—James J. Hill, president of the Great Northern railway company, sailed for Europe today, on the steamer New York.

NewspaperARCHIVE®
NewspaperARCHIVE®

The Democracy of Allen County Takes Pleasure In Recommending Its Ticket to the Electors for Their Votes at Election on Next Tuesday.

Business men [illegible] business men in state legislatures [illegible] demanded of the people of this great state for many years, and now is now being sought about in every county. Allen county needs a new representative to the lower house of the state legislature this fall, and in a friendly primary where every good democrat had the right of preference, Howard W. Pears, a business man of worth, a man who has spent years in educating young men to business, was chosen as the democratic nominee for representative. Every day since that decision it has been known that it was a wise one. Howard W. Pears stands for business methods in the conduct of public affairs. He is the type of legislator which is ever needed in the conduct of government, and he is a man who, when he speaks will say something of merit.

Mr. Pears has achieved a wonderful success as a business man, coming to Lima, but a young, ambitious and penniless man, taking charge of an

HOWARD W. PEARS,
Democratic Candidate for Representative.

institution scarcely known to local fame at the time. He has made a success of this educational institution, and he will make as great a success in the conduct of state affairs as he has of his own. He is heart and soul for the new hospital which Allen county has bright prospects of securing, and he has followed the every move in connection with that prospect. He is an able man and he is a man who will secure from the state Allen county's full share, and more. Active, filled with matured thought, capable in any situation which will confront him, no better man could be chosen to watch and guard Allen county's interests at Columbus, than Howard W. Pears, and the people of this county will see to it that he is sent to the capital by the votes of the great majority.

While "Uncle Dave" Stepleton is the oldest man on the democratic county ticket, the nominee for the office of county auditor is the smallest—smallest in physical stature but by no means otherwise. The candidate is E. C. Akerman, of Bluffton, an intellectual giant who was born in Jackson township and who, since he worked hard and acquired a splendid education, has been prominent in educational affairs of the county and community for quite a number of years. He is eminently qualified for the of-

E. C. AKERMAN,
Democratic Candidate for County Auditor.

fice of county auditor and should be elected by a great big majority. He is clever, always self-sacrificing, courteous, liberal and generous and behind the counter in the office for which he has been nominated, he will always be found ready and anxious to serve the taxpayers of the county with marked ability. He is worthy of the support of every citizen of the county and will serve them as well as it is possible for any man to serve the people in the office of county auditor.

In choosing its candidate for county treasurer, the democracy of Allen county made no mistake, for they selected a man tried and found worthy in a similar capacity in municipal affairs, for Arnold B. King has served

ARNOLD B. KING,
Democratic Candidate for County Treasurer.

as a treasurer and well did he fill the trust, having been treasurer of Delphos for a period of two terms, twelve years ago. Mr. King is a true type of the American citizen and a true type of the class of citizen in whom the people may place trust in public life. It would be indeed hard to find a man better fitted for the position of county treasurer, requiring as that office does the utmost integrity, staunch allegiance to the right, and a positiveness which will not be moved by political pressure or a sympathetic appeal when the right is a question for decision.

Mr. King in his many years of business life in Delphos has stood high in commercial circles; he has been honest in all dealings; he has been upright and worthy; he has been faithful and he is a good Democrat. In his home city he is connected with some of the leading business enterprises, being president of the Delphos Can company, a member of the firm of John C. King & company, and a member of the successful drug firm of King Brothers, established for nearly a quarter of a century. His highest ambition if elected to county office would be the faithful conduct of the affairs of that office, and to be a worthy public servant, in whose record his closest friends might in future take pride, and whose accomodating supervision of financial affairs of the county, would please all with whom he came in contact.

It is a pleasure to talk about democracy's candidate for probate judge, the Hon. John N. Hutchison, or as his army of friends who are devoted to him call him, "Old Hutch."

John Hutchison, in his long years of residence in Allen county, has endeared himself to the people by his unassuming manner, and to the democrats of the county by his never questioned fealty to his party. There has never been any grouch in him, and that is the kind of a man friends and foe alike admire.

Mr. Hutchison has long been an honored and capable member of the Allen county bar, and in the practice he has shown a rare judicial mind, which fits him exactly for the office of probate judge—an office where a man who has come in contact with all phases of life, and has a heart as the

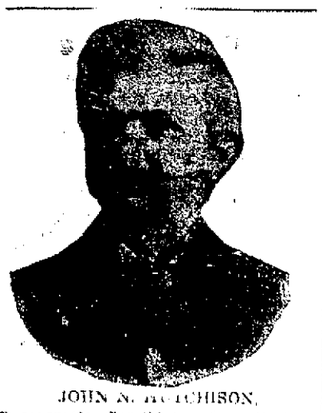

JOHN N. HUTCHISON,
Democratic Candidate for Probate Judge.

result, can and will deal justly with the widows and orphans, and to the fullest extent protect their interest.

Just such a man is John Hutchison—capable, honest, and fair in his dealings with all men, and without a drop of grasping blood coursing through his veins.

Democracy is proud of him as its candidate, prone of him as a clean, honest man who will make a splendid official and the people of the county without regard to politics will be proud to honor him by electing him probate judge.

The other boys who grace the ticket will have to hustle if they get the majority that he will have.

Democracy's candidate for county clerk this year embraces all the qualities of the man needed to fill such an important and exacting official position. With Wm. Roush as the candidate for office, the party is to be congratulated, for Dr. Roush is already widely known over Allen county, having been born and raised in Amanda township, attended the district school, The Elida high school, took a course at Ada Normal and the age of twenty-one years, found him a teacher in the county schools, which occupation he continued for four years. Dr. Roush was then as now a hard student, and a man of ambition and worth, and while teaching he was also studying medicine under Dr. S. A. Hitchcock. Later he attended the Cin-

WILLIAM ROUSH,
Democratic Candidate for County Clerk.

cinnati College of Medicine & Surgery from which he was graduated with honors in 1891, immediately taking up the general practice, first with Dr. Hitchcock, and later alone at Spencerville.

Dr. William Roush stands highest where is best known, and it is only such who are fitted to serve the public. He has been honored in many ways by the people of Spencerville, having served on the board of Education, of which body he was made president, and in divers other ways history shows the high regard, esteem and confidence in which he is held. Dr. Roush will be the next clerk of the courts in Allen county, and his service in public walks will be as earnest, as zealous and as honest as his neighbors now recite of his past, and present.

Henry Vanguuten, the democratic candidate for sheriff, needs but little commendation from and source, for he is one of the best and most favorably known men in Allen county. He was reared in Richland township, of the very best stock, and his career from boyhood to man's estate has been one of honor to himself, parents, and friends. In many years of business he has built up a reputation for business integrity that any man should be proud of.

Mr. Vanguuten is the embodiment of all the qualities that are needed in the office of sheriff of the county. He has that tact and mercy combined

HENRY VANGUUTEN,
Democratic Candidate for County Sheriff.

with firmness necessary to handle the criminal classes who will come under his supervision, and the will to do the work that comes to him without fear or favor. We cannot commend him too highly to the members of his own party, or to all voters of the county, without regard to their political affiliations.

He is the man for sheriff; and when elected he will give as clean an administration, and as good a record of himself to all the people, as any man ever holding the sheriff's office in the state of Ohio.

Richland township, his old home, will roll up a majority for him that will make his election doubly sure, for the people there, as they do every where, know his sterling worth as a man.

An Allen county boy, born and raised, who has never left his native hearth in choosing his future home, Benjamin F. Welty is now before the people of his home county as democracy's candidate for the important

B. F. WELTY,
Democratic Candidate for Prosecuting Attorney.

office of prosecuting attorney.

The legal world knows that this office can be made the safeguard of life and property, or it can be made the most corrupt of public offices. A man of strictest integrity; of utmost honesty; and of known integrity should ever be chosen for this place of trust and confidence. Such a man is B. F. Welty, while his legal knowledge is of that calibre which makes him as an attorney as fitting for the office as he is as worthy as a man.

Ben Welty is a type of the true American lad; a member of a family of seventeen children, being the twelfth born to the proud parents, honored residents of Richland township. Our candidate for prosecutor came into the world in 1870, spent his early days on the farm; attended the district school through drifts of snow and piercing winds, but ambitious for education he plodded on; taught school for collegiate funds; worked his way through the classical course of Ada Normal and sent himself to Ann Arbor where in 1896 he was handed his hard and worthily earned diploma as a graduate of the law department of the University of Michigan. Mr. Welty has since been engaged in the general practice of law in this city; has won his spurs as both a trial lawyer and an orator; and has gained the confidence of the business and social world alike. Mr. Welty was a member of Co. C., O. N. G., and on the call for volunteers in '98 was one of the first to answer that call.

Mr. Welty is known in the court room, where his opponent for this important office is yet to be seen and tested. Mr. Welty will be chosen to guard the people's rights and prosecute wrong doers with that fearlessness which is so characteristic of the man.

F. W. ZEITS
Democracy's Candidate for the office of Recorder.

Fred W. Zeits, of Richland township, is the democratic candidate for the office of county recorder and a more satisfactory nomination was never made for this office by either of the political parties of the county. Born of staid, thrifty German parentage, Fred is of the stock that commands the admiration of all citizens to whom the quality of sterling manhood appeals. He was reared in Perry township, where his venerable father, one of the staunchest men of the party in Allen county, still resides.

Fred is a life-long Allen county boy and showed his loyalty for the nation of his birth by enlisting in the United States volunteer army when the war with Spain began. He served his country faithfully and will be as loyal to his county as he was to the nation. He is a popular candidate; a young man of exemplary character and habits, and after being elected to office will be the same straight-forward, upright citizen that he has always been heretofore. He is fully qualified for the office for which he has been nominated and will serve as county recorder in a manner that will reflect with credit upon himself and the county. Fred Zeits is worthy of the vote of every citizen who believes in placing good, clean, honest men in office to serve the people fairly and justly.

THOMAS GRUBB,
Democracy's Candidate for the office of Commissioner.

The democracy of the county selected at the primary election held in August, Thomas Grubb, a farmer citizen of Amanda township as its candidate for member of the board of county commissioners. That Mr. Grubb is both worthy of the trust and qualified for the duties of the office, no one, even among the members of the opposition party, questions. Mr. Grubb has been a hard-working, energetic, pains-taking farmer all his life and his honesty of purpose and sterling integrity are characteristics that are personified in his simple, every-day life on the farm. He was nominated for the office of county commissioner after having made two canvasses of the county for the nomination and both of his campaigns were conducted in a spirit of unquestioned fairness that commanded the respect of each of his opponents. His means, so far as worldly wealth is concerned, are very limited. He has worked hard for all he has ever had or acquired in life and knows too well the value of a dollar to be anything but conservative in the expenditure of the money of his fellow taxpayers and as county commissioner, will ever be on the alert to protect the funds of the county, and at the same time promote the best interests of Allen county in a judicious manner and in accordance with the wishes of the people of the community in general.

The democratic candidate for member of the board of county infirmary directors, needs no formal introduction to the citizens and taxpayers of Allen county. The nominee is honest David Stepleton, popularly known as "Uncle Dave," the oldest man on the county ticket and one of the most deserving men ever before the people asking of them their favorable consideration of his candidacy for office. He has served one term as a member of the board of infirmary directors and his record as such official is

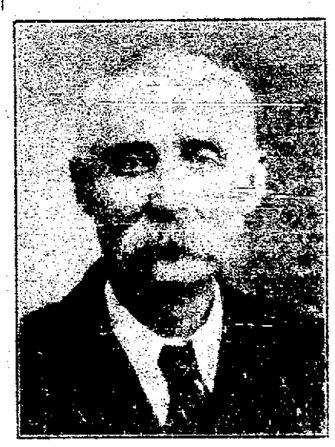

DAVID STEPLETON,
Democratic Candidate for Infirmary Director.

sufficient recommendation to insure his re-election. The county's poor have been well cared for under his direction and the institution which this board directs is being managed well and economically.

Mr. Stepleton is a citizen of Shawnee township and is one of the best men ever elected to an office in Allen county. He should be elected to serve his second term with an overwhelming majority of votes that will serve as a testimonial to his worth and an approval of his excellent past record.

As a county expands and its commercial prosperity increases, the duties of the coroner become more important, and require that skill which is often not necessitated in the smaller communities. That Allen county has been expanded and that her commercial prosperity is at its greatest heights, the most pessimistic voter will acknowledge and so in the selection of the man who shall fill the position of coroner, care should be used, and a man of experience, a man of tried professional worth should be the one selected. In choosing as its candidate for this office, Dr. T. R. Terwilliger, democracy chose a man and a physician in whom the public has long placed implicit confidence, a gentleman who has made Lima his home for eighteen years and who possesses every qualification for the office to which he aspires.

Dr. Terwilliger was born and raised down in Clermont county, on the Ohio river. He received his early education in the graded schools at New Richmond; took his classical instruction at Ohio Wesleyan in Delaware, Ohio, where he received his first degree; then attended the Medical College of Ohio in Cincinnati from which famous school of medicine and surgery he graduated in 1887. After preliminary practice in New Richmond ,Dr. Terwilliger chose Lima for his permanent home where he has built an enviable practice.

Dr. Terwilliger was rocked in the cradle of democracy, and has been staunch and true to his childhood

T. R. TERWILLIGER,
Democratic Candidate for County Coroner.

precepts. He has ever been an active worker; has never asked recognition from his party until now, when he stands as the ideal candidate for coroner—the man in whom the people can trust, and the man who will be elected next Tuesday.

A Creeping Death.

Blood poison creeps up towards the heart, causing death. J. E. Stearns of Belle Plaine, Minn., writes that a friend dreadfully injured his hand, which swelled up like blood poisoning. Bucklen's Arnica Salve drew out the poison, healed the wound, and saved his life. Best in the world for burns and sores. 25c at H. F. Vonkamp's drug store.

May Irwin—so the story goes—recently appeared wearing a new dress, and said to a member of her company, "Don't I look like a peach?" "No," the man replied, "you look like a tomato." (Chart.—Miss Irwin is very fat.)

BACK-ACHE

and all other symptoms of kidney disease are speedily removed when the kidneys are made healthy, active and vigorous by the use of

Dr. A. W. Chase's Kidney-Liver Pills

the world's greatest kidney and liver regulator, and the only medicine having a combined action on kidneys and liver. One pill a dose; 25 cents a box. Write for free sample to The Dr. A. W. Chase Medicine Co., Buffalo, N. Y.

FIGURES WORTH CONSIDERING.

There are eighty-eight counties in Ohio.

Nineteen of them are under democratic management from year to year. The remaining sixty-nine counties have republican officials in control.

The appended table shows the indebtedness of every county in the state.

The sixty-nine republican counties have a total indebtedness of $12,345,565.00, an average indebtedness to the county of $178,922.00.

The nineteen democratic counties have a total indebtedness of $2,206,580; an average of $116,135.00 to the county.

*Allen county has a paltry indebtedness of $10,000.00, after long years of democratic economical management.

Do you want to change to a republican management in county affairs after the above illustration, and in the face of the knowledge that republican management has put the city of Lima into debt $1,173,434.28?

Think it all over.

Counties.	Population in 1900	Taxable property 1904	Funded debts 1904	Unfunded debts 1904
R—Adams	26328	$ 4,859,978	$ 203,500	$ 5,000
D—Allen	47976	25,927,291		10,000
D—Ashland	21154	12,510,010	54,500	
R—Ashtabula	51445	22,419,297		18,173
R—Athens	38730	9,383,665	275,000	4,112
D—Auglaize	31192	18,276,904	168,300	7,000
R—Belmont	66875	25,877,824	119,727	6,850
D—Brown	28237	8,871,715		120
D—Butler	56870	33,938,081	481,847	
R—Carroll	16811	5,179,100		
R—Champaign	26642	17,792,480	40,126	2,800
R—Clark	58939	35,760,705	49,792	
R—Clermont	31616	16,595,180	99,200	
R—Clinton	21202	13,241,080		
R—Columbiana	68590	29,928,130	78,000	6,601
D—Coshocton	29237	13,412,860		
D—Crawford	33915	16,851,700		2,650
R—Cuyahoga	439120	244,366,565	1,645,960	
D—Darke	42532	26,608,630	205,500	124,137
D—Defiance	25387	9,623,422	21,000	
R—Delaware	26101	14,668,360		
R—Erie	37650	16,587,450	9,000	47,105
D—Fairfield	33259	19,466,560		
R—Fayette	21725	12,976,413	24,267	
R—Franklin	161469	100,716,905	849,000	117,130
R—Fulton	22891	9,076,390	188,000	
R—Gallia	27918	6,396,165	389,873	
R—Geauga	14741	6,803,510		
R—Greene	31613	18,254,796	247,302	
R—Guernsey	34425	16,988,226	35,000	8,114
R—Hamilton	409479	268,824,700	2,797,650	
R—Hancock	41993	23,160,820		3,103
M—Hardin	31187	13,418,230		
R—Harrison	20846	12,083,635		17,953
D—Henry	27282	9,868,240	311,349	
M—Highland	30982	11,528,527		
R—Hocking	24298	5,964,045	34,328	
D—Holmes	19511	7,821,118		25,837
R—Huron	32330	17,733,360		14,412
R—Jackson	31248	7,086,761	420,000	
R—Jefferson	44357	22,672,180	249,037	287
R—Knox	27768	14,900,900	31,318	1,520
R—Lake	21680	17,082,720	45,671	
R—Lawrence	39534	9,199,311	231,000	66,985
R—Licking	47070	25,689,180	111,556	2,633
R—Logan	30420	15,459,070	131,500	22,600
R—Lorain	54857	25,217,783	133,000	23,703
R—Lucas	153569	80,034,120	789,327	
R—Madison	20590	14,351,950	42,152	5,268
R—Mahoning	70134	38,347,840		2,250
M—Marion	28678	17,476,090	11,000	
R—Medina	21958	13,680,865	37,207	
R—Meigs	28020	6,728,887	72,084	6,116
D—Mercer	28021	11,614,455		
R—Miami	43105	25,789,522	141,898	3,150
D—Monroe	27031	8,133,770		
R—Montgomery	130146	73,059,860	73,942	
R—Morgan	17905	7,595,521	38,500	1,215
R—Morrow	17879	10,632,551		
R—Muskingum	53185	25,120,328	523,352	68,051
R—Noble	19466	5,895,028		
D—Ottawa	22213	8,586,066	96,332	
R—Paulding	27528	7,074,877	536,580	
R—Perry	31831	10,533,562	23,735	
D—Pickaway	27016	17,051,313	71,010	3,685
D—Pike	18172	4,483,861	47,351	1,904
R—Portage	29246	17,363,445		84,446
R—Preble	23713	17,856,745	61,706	1,250
D—Putnam	32635	11,842,489	116,408	
D—Richland	44289	24,159,760	484,500	
R—Ross	40946	17,782,718	99,257	23,385
D—Sandusky	34411	17,281,755		
R—Scioto	40981	12,593,774		11,600
M—Seneca	41163	22,029,620	25,000	
D—Shelby	24625	13,426,150		
R—Stark	94747	47,671,820		385,177
R—Summit	71715	40,522,310	56,300	
R—Trumbull	46591	24,014,405		
D—Tuscarawas	33751	20,498,420		15,877
R—Union	22342	11,170,250	71,000	3,270
M—Van Wert	30394	12,452,230	46,823	
R—Vinton	15330	3,684,251	20,000	
R—Warren	25584	15,526,043	22,065	
R—Washington	48245	18,703,535	100,000	26,651
R—Wayne	37870	22,128,795		2,188
R—Williams	24953	10,028,370	88,800	
R—Wood	51555	26,905,760		
D—Wyandot	21125	13,516,220	203,270	

NewspaperARCHIVE®
NewspaperARCHIVE®

GENERAL NEWS

Pertaining to Happenings in South Lima.

Further Particulars of the Life and Death of Venerable

THOMAS W. JOHNS

Who Passed Away Yes'erday Afternoon, on South McDonald.

Funeral of Daniel Klinger. Personal Briefs and Local News.

The death of the venerable Thomas W. Johns, which occurred yesterday afternoon, Lima loses a good citizen and a sterling democrat. For several years he was a leading grocer, and many of the improvements on Limas' streets were made during his reign as city commissioner.

Deceased was born in Harper's Ferry, Va., June 27, 1832, and had reached the age of 73 years, 5 months and [illegible] days.

Death occurred at his home 401 south McDonald street. He has been a resident of Lima since 1876.

Survivors as the wife, whom he married on March 22 1848, and the following children: George Johns, T. Johns, F. M. Johns, C. M. Johns, Mrs. Johns, E. A. Johns, Misses Maude and Gussie Johns and Mrs. Harry Seely, all of this city, and Mrs. George of Collinwood, O.

Funeral services will be held at the residence Monday afternoon at 2 o'clock. Interment will be made in Woodlawn cemetery.

Klinger Funeral.

The last sad rites over the remains of Daniel Klinger were officiated at Grace church this afternoon at two o'clock, by the pastor, Rev. C. C. Kennedy. A goodly number of friends to the aged couple were present to pay their respects and to receive words of comfort and cheer from the minister. Interment was made in Woodlawn.

Card of Thanks.

We wish to express our thanks for kindnesses shown mother, Mrs. Sarah J. Simpson, during her illness, and for assistance after her death.

Mr. and Mrs. Harry Simpson.

Patent Sold.

John Mack, captain of the south side fire department, is enjoying his annual vacation. Some time ago he devised a patent attachment to prevent horses from throwing their halter or bridle, and having received a very flattering offer from a Philadelphia firm for his patent, a liberal royalty on the manufacture thereof, he left at noon today for that city to close the deal. "Mister" Mack will be gone about a week, and in the meantime the rider factory will be taken care of by the secretary.

Farewell Surprise.

In compliment to Mrs. W. M. Curry, and as a farewell event, the Missionary Ladies of the south Main street Presbyterian church to the number of twenty-five called at the parsonage last evening. On next Wednesday the Rev. Curry and family go to Pinnsboro, Pa., to take charge of his new pastorate and the ladies wished to make Mrs. Curry a present in loving remembrance of their esteem. The gifts were a hand-painted salad dish, cream pitcher and a sugar bowl, very beautiful pieces. The evening was spent in conversation, and was enjoyed by all present.

Death of a Child.

At about 1 o'clock this morning, the angel of mercy called little Marie, daughter of Mr. and Mrs. John Sebers, of 321 Harrison avenue to rest, from her suffering, she being a victim of membraneous croup.

The child was very ill during the past two weeks. A brief service was held at the grave in Woodlawn cemetery at 2 o'clock this afternoon by the Rev. Lord.

Local Notes.

J. E. Sowers, of south Elizabeth street, who was injured at the Locomoave Works, Wednesday by a car being pushed against his left leg, is improving nicely.

After a pleasant visit with the A. L. Ranshottom family on west Kibby street, Mr. and Mrs. Anthony have returned to their home in Marion.

Miss Belle Trucewell, of south Central avenue, has returned from a visit with friends at Kenton. She has been quite ill while away.

The Foresters are coming back to their old stamping grounds. Court Lima 560 has removed from the Duffield block back to Solar hall, the home of its birth.

Mrs. Ray Creps, of Westminster, is a guest of her sister, Mrs. George Trucewell, of south Central avenue.

Miss Arlie McPheron, of Cridersville, was a south side visitor today.

Mrs. J. C. Reiff, of St. Johns avenue, went to Celina this morning, to spend Sunday with relatives.

Mrs. H. M. Ashton, of Spencerville, was a Lima visitor today.

BECOMING A MOTHER

Is an ordeal which all women approach with indescribable fear, for nothing compares with the pain and horror of child-birth. The thought of the suffering and danger in store for her, robs the expectant mother of all pleasant anticipations of the coming event, and casts over her a shadow of gloom which cannot be shaken off. Thousands of women have found that the use of Mother's Friend during pregnancy robs confinement of all pain and danger, and insures safety to life of mother and child. This scientific liniment is a god-send to all women at the time of their most critical trial. Not only does Mother's Friend carry women safely through the perils of child-birth, but its use gently prepares the system for the coming event, prevents "morning sickness," and other discomforts of this period. Sold by all druggists at $1.00 per bottle. Book containing valuable information free.

The Bradfield Regulator Co., Atlanta, Ga.

MOTHER'S FRIEND

THE IDLER.

Harry McCune, who has been a popular and efficient salesman at the Loewenstein clothing store in the Union block for a number of years, will tonight sever his connection with that establishment and, on next Monday, will engage in the service of the Micheal Clothing and Shoe company, in the clothing department of the latter company's establishment in the opera house block. Mr. McCune has been in his present position a term of eleven years during which time that store has changed hands several times, and he leaves with the good will and best wishes of all of his former employers. He is a good salesman and a courteous gentleman with whom it is a pleasure to deal.

‡ ‡ ‡ ‡

The entertainment given by Fort Amanda Lodge 198 of the Grand Fraternity, was a decided success. The ladies are to be congratulated, first, in completing the robes for the degree team; second, for assisting the committee in charge of the entertainment with Mrs. E. C. Hadsell, a chairman. Quite a neat sum was realized which will be put to good use. Ticket No. 151 drew the handsome quilt and was held by Mrs. John Sherfey, of south Park avenue.

Program was rendered in a charming manner as follows:

1. Opening ode sung by all present.
2. Music by Miss Annie Mills and the Harrison sisters.
3. Song entitled, "Why Don't They Play With Me." Sung by Miss Cora Underwood and Albert Vogelsanger.
4. Instrumental, by Miss Tessie Nye.
6. Song, entitled, "Your Mother Wants You Home Boy." By Leo Brennan, accompanied by Mrs. Ernest Hadsell.
7. Instrumental, by Master Roy Schultz.
8. Reading by Mr. Claude Remagen.
9. Solo, entitled, "When the Sunset Turns the Ocean Blue to Gold." Sung by Miss Dickman, accompanied by Master Schultz.
10. Mr. Davis, imitation of different voices.
11. Instrumental, by Miss Grace Moore.
12. Quartet, "Linda Lou," by Leo Brennan, James Brennan, Carl Hadsell and Ernest Hadsell.

After which, drawing of quilt to place Captain Ernest Hadsell is to be congratulated as well as the members of the team in the fine way they did the floor work. After which all went home well pleased with the entertainment.

THE CHURCHES

Where Divine Services Will Be Held,

And the Topics Chosen For Discussion By the Various Pastors.

THE SUNDAY PROGRAM

And Announcements For Other Events Scheduled For Coming Week.

Main Street Presbyterian Church.

Sunday school at 9:15 a. m.; preaching at 10:30 a. m. and 7 p. m., by Rev. J. P. Green, D. D., of Ripley, O. Prayer meeting Thursday evening at 7:30. Strangers welcome.

Lutheran Church.

Corner Kibby and Jackson streets. Sunday school at 9; services at 10 a. m., and 7 p. m. The evening service will be conducted in the English language. You are welcome. R. Breuner, pastor.

First Congregational Church.

South Elizabeth street near corner west Market street. Rev. I. J. Swanson, B. D., pastor. The pastor will conduct divine worship and preach at 10 and 7. Good music by our chorus choir. Bible school at 11:15 sharp; Mr. B. F. Thomas, Supt. All members of the orchestra are requested to be on hand tomorrow. Junior Endeavor at 2:30; Miss Carrie L. Gamble, Supt. Topic: "A Story of a Strong Man Who Was Weak." Judg. 13:24; 16:16-20. Y. P. S. C. E. at 6; subject, "Am I Keeping My Christian Endeavor Covenant?" (Consecration meeting). Prayer and conference meeting Thursday evening at 1, followed by choir rehearsal at 8. All seats free. The church extends a cordial invitation to the general public to all of its services.

Calvary Reformed Church.

Corner east High street and Park avenue. Rev. E. E. Young, pastor. Sunday school at 9:15; sermon topic at 10:30, "A Child Of God." C. E. consecration meeting at 6:00. Sermon topic at 7: "Confessing Christ." We urge the presence of every member of the congregation and extend a cordial invitation to strangers and friends.

St. John's Church.

Early mass at 7:30. Sermon "The Merciful Master." High mass at 10, sermon on "Some Points in Scripture." Sunday school at 2:15 p. m.; vespers and benediction at 3 p. m.; Young Ladies' Sodality meets at church at 4 p. m.; church council meets in parsonage at 7:15 p. m.; church fair begins Nov. 11th, at 7:30 p. m.

Wayne Street Church of Christ.

J. N. Scholes, pastor. Bible school at 9:15 a. m.; communion at 10:30 and preaching by the pastor at 11 o'clock. Subject of the morning sermon, "Reconciliation." C. E. prayer meeting at 6:45 p. m. and the evangelistic service at 7 o'clock. Subject of the evening sermon, "Darkness."

First Christian Church.

Corner of West and Elm streets. Sunday school at 9:15 a. m.; worship with sermon at 10:30 a. m. and 7 p. m. Morning theme: "The Faithful Three Hundred." In the evening the subject will be "Sacred Music—Its History and Power." Christian Endeavor Society meeting at 6:30 p. m. Mid-week service on Thursday at 7 p. m. A cordial welcome to the public. S. S. Newhouse, pastor.

St. Paul's Lutheran Church.

Corner west North and Elizabeth streets. Rev. F. P. Bossart, pastor. The 6th anniversary and festival of the reformation will be observed with special services and a special offering for the debt. Morning at 10:15 a. m. "Anniversary Sermon," by the pastor assisted by Rev. J. H. Hunton. Evening at 7, "The Great Reformation." Sunday school at 9 a. m.; Luther League at 6:15 p. m. Adjourned meeting of Dime Society, Thursday at 7:30 p. m. Luther League reading course with Mrs. Alf. Light, Friday evening, Saturday at 1:30 p. m., Catechism. The seats are free and all are welcome.

First Baptist.

The Men's club of the church will have charge of the evening service. Special music and short sermon by the pastor on "The Man Who Dreamed." The church is located on Central avenue, between Market and High streets. The time of services is as follows: Sunday school at 9:15 a. m. Morning worship and sermon at 6:15 p. m. Evening service at 7 o'clock. Ladies as well as men are invited to this meeting. Geo. Lorch pastor.

Trinity Methodist Church.

Prof. Davison, the superintendent of the Sunday school will from this time on have charge of the Bible class that has heretofore been taught by the pastor. All the old members are urged to be present and a cordial invitation is given to all others who are not already in the Sunday school to join this class. While at Ada, Prof. Davison had one of the largest Bible classes. Public worship at 10:30 and 7. At both services an opportunity will be given for people to unite with the church. The evening meeting will be evangelistic and the first half hour will be a song service. The new hymnals will be used. The Epworth League holds its meeting at 6. Official board Monday at 7 and prayer meeting Thursday at 7. J. M. Avann, pastor.

Grace Methodist Episcopal Church.

A cordial welcome is extended to all to attend the following services at Grace, located at the corner of Kibby and Elizabeth streets: Sunday school at 9 a. m.; Epworth League at 6 p. m.; preaching at 10:15 a. m. and 7 p. m. The Rev. H. G. Scoddy telegraphs that he was unavoidably detained and will be with us for the Sabbath. Hear him and worship God with us. C. C. Kennedy, pastor.

German Reformed Church.

West Wayne street. You are cordially invited to worship with us. Sunday school promptly at 9 a. m. Regular services and sermon by the pastor at 10 o'clock. English service every Sunday evening, beginning at 7:15. Good music. Young people especially invited. The consistory will meet in regular session immediately after the morning worship. The Y. P. society will meet next Wednesday evening at the church. Catechetical instruction every Saturday at 10 a. m. Paul H. Land, pastor.

United Brethren Church.

Sunday school at 9 a. m. Morning worship at 10:15, subject of sermon, "Helpless of God." Junior at 2:00 p. m. Y. P. C. U. of C. E. at 6 p. m. Preaching at 7, subject "Nothing Save Jesus."

Epworth M. E. Church.

All are cordially invited to the following services: Sunday school, promptly at 9:15; preaching service 10:30, theme: "A Holy Temple in the Lord," a contrast and comparison between the church and the temple of Diana. Junior League will not meet. Senior League will meet at 6:300; evening sermon 7:00, subject, "Jesus of Nazareth, a young man who made the most of his environments." Sydney S. Clay, pastor.

Zion's Lutheran Church.

Union street between North and High, Carl Ackerman, pastor. Sunday school at 9:15 a. m., morning services at 10:15, theme of sermon, "The Certainty of Final Salvation." A short meeting of the congregation will be held at close of this service to consider the call to the pastor to Sanducky, O., also a meeting of the church council. At 7 p. m. the pastor will preach on the Book of Psalms. On Tuesday afternoon the Aid society meets with Mrs. Adkins, 513 west North street. On Thursday evening the Young People's society meets with Mr. Crider, 1117 west High street. Come and welcome.

Christ Episcopal Church.

The Sunday services at Christ Episcopal church will be as follows: 7:30 a. m., Holy Communion; 10:30 a. m. Holy Communion and sermon on "The Communion of saints." 7:30 p. m., evening prayer and sermon. The 10:30 service will be an All Saint's commemoration; the altar decorated with flowers, sermon and music appropriate to the occasion, and the parish dead will be specially remembered. The new rector, Rev. Crozier G. Adams, will officiate at all services.

Market Street Presbyterian Church.

Services, conducted by Rev. J. M. Anderson, of Columbus, O. Morning services at 10:30; evening services at 7. Sunday school at 9:15; Young People's meeting at 6 p. m.

Jefferson Street Mission.

Sunday school at 2:15 p. m. Prayer meeting Friday evening at 7:30.

First Church of Christ Scientist.

Second Floor Masonic building. Services Sunday at 10:30 a. m., subject, "Mortals and Immortals." Wednesday evening meeting at 7:30. Reading room open week days from 2 to 5. Public cordially invited.

South Lima Bapist.

Corner of Kibby and Pine streets. Rev. C. W. Rupe, pastor. Sunday school at 9:30. Morning sermon and communion at 10:45. Evening service at 7 o'clock. A cordial welcome is extended to all.

West Lima Cangregational Church.

Corner of High and Cole streets, J. G. Thomas, pastor. Sunday school at 2. Evening service at 7. All are invited.

Jewish Services.

Jewish services will be held Sunday evening Nov. 5th, at 7:30 in Donze hall. The subject of Babbi Lefkowitz's address will be "Doubt and Duty."

Berean Bible Class.

The Berean Bible class will meet for bible study Sunday, Nov. 5th, at 2:30 p. m., at the court house first door south of the Assembly room. A cordial invitation is extended to all to these Bible studies.

The Main street Presbyterian church will be supplied on next Sunday by the Rev. Dr. J. P. Green who for four years has been pastor at Ripley, Ohio.

CASTORIA. Bears the Signature of Chas. H. Fletcher. The Kind You Have Always Bought

If You've About Made Up Your Mind

to get a ring, or pin, or "WATCH" the prices we sell fine and beautiful jewelry for, ought to induce you to come here for it.

A fine assortment of everything in this line, from pretty sterling waist pins and sets, up to rich gem-mounted pieces.

All sorts of beautiful designs, also, in the famous Simmons watch chains and fobs—men's and women's. Safe to say we have the choicest line of these goods in town.

M. U. BASINGER, Jeweler.

Both Phones. N. W. Cor. Square.

Help Yourselves to Money

We have good money to loan good people. We accept as security household goods, pianos, horses, carriages, etc., without removal from your possession. You can pay us back in small installments, weekly or monthly.

SOME RATES.

$ .85 weekly repays on $15.00
1.20 weekly repays on 40.00
2.00 weekly repays on 75.00

Other amounts proportionately. No advance charges. You get the full amount.

Lima Chattel Loan Company,

209 Opera House Block. Both 'Phones

San Felice

Highest Grade Cigar for

5c.

ON SALE AT ALL DEALERS.

DEISEL-WEMMER COMPANY,

Makers.

W. A. SMITH,

209 South Main Street.

Stoves and Ranges

At Reduced Prices.

Prompt attention given to Tinning, Roofing and Spouting and general repair work.

MONEY TO LOAN.

At 4½ per cent. to 6 per cent FROM ONE TO TEN YEARS, in sums of $500 and upward on FARM LANDS or LIMA CITY PROPERTY Privilege of paying $100, or any multiple thereof, at any interest day LOANS MADE AT ONCE.
THE LIMA MORTGAGE LOAN CO.
LOUIS H. ROGERS,
Rooms 415-517 Opera House Block

NOTICE—

Have your Natural Gas Stoves fitted by

HUNTER & ROTH

Metropolitan Block.
New Phone 529.

MONEY TO LOAN.

We have a large sum of money to loan on city property and improved farm lands at the VERY LOWEST RATE OF INTEREST, with the privilege of paying part or all at any interest paying day. Persons wishing CHEAP MONEY and on SHORT NOTICE will find it will be to their interest to call. C. H. FOLSOM, Real Estate and Loan Broker, Rooms 7 and 8 Holmes Block.

SPIRITUALISM.

Rev. Moses Hull will talk to the people in the assembly room of the court house at 7:30 o'clock, Sunday evening, November 5th, on "The Religion of Spiritualism." Mrs. Hull will take part in the exercises. Admission free.

Mrs. Austin's Famous Pancakes. Really delicious. 20-21

SPECIAL BARGAIN.

A nice home including good barn, on Greenlawn avenue, at $1,500; $200 cash balance on payments equivalent to rent.

We also have nice lots in Meily's addition, west north street at very low prices.

Kalb & Thrift,

Real Estate and Loans.

206 Opera House.

JOHN A. MOHR,

Real Estate and Insurance

Room 21, Holmes Block.

Faurot Opera House

MONDAY, NOV. 6TH.

The Greatest of all Scenic Productions.

When Women Love!

Presented by an Excellent Company

THE BIG CITY SHOW.

Replete With Sensation and Pathos.

A Play True to Life.

Graphic Story of Life in New York.

Prices—25c, 35c, 50. Seats on sale Saturday at 9 a.m.

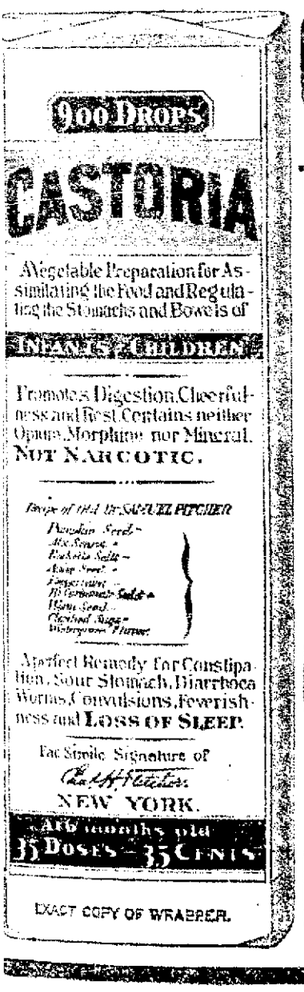

EXACT COPY OF WRAPPER.

CASTORIA

For Infants and Children.

The Kind You Have Always Bought

Bears the Signature of Chas. H. Fletcher.

In Use For Over Thirty Years

CASTORIA

THE CENTAUR COMPANY, NEW YORK CITY.

ALL TWO KINDS OF GRATES ARE DIRECT DRAFT and RETURN DRAFT.

The ALDINE is the only RETURN DRAFT GRATE on the market.

ALL OTHERS ARE DIRECT DRAFT.

You would smile if any one said to you "You get as much benefit from your chimney as an old-fashioned stove as the modern base burner."

Using direct draft grates over 80 per cent of your heat produced goes up the chimney.

Using *Aldine Grates* you save at least 80 per cent of this lost heat, and do not burn 40 per cent of the fuel. *Aldine Grates* are more than four times as efficient as any other open fire-place or grate.

H. Underwood, of Dexter, N. Y., Nov. 1, 1904, says: "The Aldine is now giving, and has invariably given perfect satisfaction."

[illegible] Westport, Ind., Oct. 30, 1904, says: "The Aldine Grate does all you claim for it. Would not do without it for any money if could not get another."

[illegible] Chelmsford, Mass., Oct. 22, 1904, says: "I have set two of your Aldine Grates in this city, and all are giving entire satisfaction. I consider it a most practical grate in every way I have seen."

We also manufacture the best and most complete line of FIREPLACE GOODS and WOOD MANTELS on the market; and the ONLY ODORLESS GAS GRATES.

ALDINE GRATE & MANTEL CO., 128 COURT STREET, GRAND RAPIDS, MICH.

F. E. HARMAN, LOCAL AGENT, LIMA, OHIO.

NEWSPAPERARCHIVE®

THE TIMES-DEMOCRAT.

PUBLISHED BY
THE TIMES-DEMOCRAT
PUBLISHING COMPANY,
129 West High Street.

THE ONLY NEWSPAPER IN LIMA RECEIVING ASSOCIATED PRESS REPORTS BY WIRE.

Telephones 84.

Entered at the Postoffice at Lima, O., as Second Class Matter.

MEMBER OF ASSOCIATED PRESS.

THE DAILY TIMES-DEMOCRAT is issued every evening except Sunday, and will be delivered by carriers at any address in the city at the rate of 10 cents per week.

THE SEMI-WEEKLY TIMES-DEMOCRAT issued Tuesday and Friday, will be mailed to any address at the rate of $1 per year, payable in advance. The Semi-Weekly is a seven column, eight page paper, the largest and best newspaper in Allen county.

Any subscriber ordering the address of the paper changed must always give the former as well as present address.

Terms of Subscription.

Daily edition, one year $5.00
Daily edition, six months $2.50
Daily Edition, three months $1.25
Daily edition, one week ..... .10
Semi-Weekly edition, one year..$1.00

Official paper of the City of Lima and County of Allen.

Persons desiring the Times-Democrat delivered to their homes may secure the same by postal card address, or by order through telephone No. 84.

THE WEATHER.

Washington, D. C., Nov. 4.—Ohio rain tonight and Sunday, warmer tonight in extreme southwest portion.

THE TICKET.

For Governor,
JOHN M. PATTISON,
of Clermont County.
For Lieutenant Governor,
LOUIS B. HOUCK,
of Knox County.
For Supreme Judge,
HUGH T. MATHERS,
of Shelby County.
For Attorney General,
JAMES A. RICE,
of Stark County.
For Treasurer,
CHARLES E. MASON,
of Butler County.
For Board of Public Works,
PATRICK McGOVERN,
of Muskingum County.

DISTRICT TICKET.

For Circuit Judge—Third Circuit,
MICHAEL DONNELLY.
For State Senators—32nd District,
THOMAS M. BERRY,
W. M. DENMAN.

DISTRICT TICKET.

For Congress,
CHAS. H. ADKINS.

COUNTY TICKET.

For Representative,
H. W. PEARS.
For Auditor,
E. C. AKERMAN.
For Treasurer,
ARNOLD B. KING.
For Probate Judge,
JOHN N. HUTCHISON.
For Clerk of Courts,
WILLIAM ROUSH.
For Sheriff,
HENRY VAN GUNTEN.
For Prosecuting Attorney,
S. F. WELTY.
For Recorder,
F. W. ZEITS.
For Commissioner,
THOMAS GRUBB.
For Infirmary Director,
DAVID STEPLETON.
For Coroner,
T. R. TERWILLIGER.

CITY TICKET.

For Mayor.
THEO. D. ROBB.
For City Solicitor.
ROBERT C. EASTMAN.
Board of Public Service.
WILLIAM WILSON.
WILBUR FISK.
LOUIS KOCH.
For President of Council.
DANIEL CRAMER.
For City Treasurer,
CLEM S. BAXTER.
For Constable.
F. C. DALZELL.
For Councilman at Large.
THOMAS GREENLAND.
WILLIAM B. CRAIG.
For Ward Councilmen.
Second Ward—THOMAS A. COLLINS.
Fourth Ward—STEPHEN C. REED.
For Assessors.
First Ward—PIUS P. SMITH.
Second Ward—F. X. GALERNEAU.
Third Ward—C. C. CROSSLEY.
Fourth Ward—WM. TIERNEY.

"THE PIZENED TOAD."

It seems most presumptuous as to the average citizen to be this or that candidate making claims for what he has done towards aiding in the selection of this city as the site of the proposed state hospital. That this question was ever injected into the campaign is a matter of regret to all people, but since it has been, it is unfair to the men who did the work, to have one of their co-laborers boast like a peacock over his respective portion of the triumph, which is as yet but a triumph on paper. About five hundred active, hustling men of Allen county, headed by an executive committe no part of which is now before the people as a candidate, did the work which resulted so successfully. It was not due to the efforts of any one person, or to the efforts of any three persons; nor was there at any stage of that active hustling period, where one man jumped into the breach and saved the day with his untiring and unequaled ability as an orator, financial collector or affiliation with higher powers. The claims of any one as to having been "it" in a non-partisan, city and county achievement, is but a plea for honor based on a misnomer. Let Lima and Allen county have the honor of what success we have gained in this hospital matter and let no one man be presumptuous enough or egotistical enough to swell up like the "pizened toad" and proclaim that it was he and his wonderful executive intuition which secured for Lima the recommendation for a state institution which we have not yet acquired in reality.

100 Doses For One Dollar

Economy in medicine must be measured by two things—cost and effect. It cannot be measured by either alone. It is greatest in that medicine that does the most for the money—that radically and permanently cures at the least expense. That medicine is

Hood's Sarsaparilla

It purifies and enriches the blood, cures pimples, eczema and all eruptions, tired, languid feelings, loss of appetite and general debility.

"I have taken Hood's Sarsaparilla and found it reliable and giving perfect satisfaction. It takes away that tired feeling, gives energy and puts the blood in good condition." MISS ETTIE COLONNE, 1535 10th Street, N. W., Washington, D. C.

Hood's Sarsaparilla promises to cure and keeps the promise.

There is just one question for every voter at the coming county and city election to solve before going to the polls, and that is this:

Do you want the affairs of the county and city administered by honorable and capable men, chosen at a primary election, or do you want to put in charge a set of men selected by "Boss" Quail, and to whom every republican nominee is bound by promises to do the bidding of the boss, in return for his nomination.

Answer that question for yourself and then let your pencil slide where the answer dictates.

MAYOR ROBB'S CASE.

That he has given to the office his time and best effort is shown by the record, his docket showing over one thousand cases tried and recorded each year, besides several hundred tramps and suspicious characters examined by the mayor and ordered out of the city, of which no record is made on the docket. This is about double the number shown on the dockets of any justice of the peace in this city, and no complaints have ever been made or any discrimination shown as between rich or poor, black or white, but all have received the same equal and exact justice and consideration.

If you want a mayor who does business, who is careful, conscientious, impartial and industrious, who does not dodge, straddle or play to the galleries, vote for Theo. D. Robb, whom you have known for forty years as a citizen, and have tried and proven in official positions.

Theo. D. Robb, mayor, appeals to the suffrage of the citizens of Lima for his re-election, through the faithful, honest, intelligent and impartial administration of his office for the past term. He went in under no promise to any individual or faction, other than that he would, so far as possible, enforce the laws.

He did not heretofore, nor is he now, making any grand stand plays for popularity, but is leaving his past record to speak for him.

From Auditor Beam's report for the first year of Mayor Robb's administration, the following figures are taken:

Receipts Mayor's Office.

Licenses collected	$ 692.75
Fines and costs collected..	2,967.29
Total	$3,660.04

Disbursements Mayor's Office.

Salary	$1,500.00
Clerk hire	480.00
Furniture and fixtures	61.32
Stationery	14.40
Rent	45.00
Incidentals	18.80
Mayor's court stationery...	81.50
Typewriter	25.00
Jury and witness fees.....	65.05
Total	$2,291.08

Total receipts	$3,660.04
Total expenditures	2,291.08
Balance in favor of city ...	$1,368.96

Mayor Robb is deserving of the support of every voter of Lima.

George Newson, after he gets the hospital built and in running order, has promised Albert Gale that he will appoint him superintendent, and Jimmy Hefner is to be engineer. "Bertie" Campbell is to have a ward, and Geo. Quail is to have entire charge of financing the commissary department.

PLACES HONOR WHERE DUE.

"This city is full of men, each of whom did his full share in locating the state hospital at Lima, and each one of these is entitled to share as much credit as any other man, each one having given his best service."

The above significant statement was made by Hon. Walter B. Richie this morning in discussing the claim made by George Newson that he was, is, and will be the chief fuggler in state hospital matters, and it expresses the sentiments of the hundreds who worked for and contributed to the success of the project.

Their efforts allied with those of Mr. Richie who was appointed on the commission to select a location, won the victory, and not George Newson.

His claim of being the only hospital IT is ludicrous, and it has a serious side to, in that it is a direct insult to every man who aided the project with his time and money, and to none is it a nastier and more ungentlemanly slap than to Hon. Walter B. Richie—the one man to whom praise should be given, if any individual is to be singled out.

Mr. Newson has been, is now, and will continue to be small potatoes in hospital matters.

LOOK OUT FOR THE ROORBACKS.

We have positive information that the Quail committee has arranged with their hirelings to go into every voting precinct in the county on next Monday, and circulate infamous campaign lies against the different democratic candidates.

This is the last effort of a desperate gang, which having defeated the will of the republican party in the county is now seeking by desperate methods to fasten itself on the body politic in the city and county.

The thinking man will pay no attention to eleventh hour roorbacks put in circulation for political effect.

There is but one way to be sure of your vote counting as you want it to count, if you are going to vote a mixed ticket, and that is to put a cross in front of the name of every man you want to vote for.

Clem S. Baxter, the democratic candidate for city treasurer, is one of the most popular young men in the city, and his training in the banking business combined with his unquestioned honesty makes him the logical man for the position.

THE WHOLE AND HOLY SHOW.

George Newson, the republican candidate for representative has not only the center of his own stage, but he is right down to the footlights on the bird organ stage.

He is the whole hippodrome, including the pantomimist, farceur and punchinello on his own stage, and on the bird organ stage he assumes but one role, that of a comic tragedian.

And he is there just as we have always painted him, a straddler, a man who never has gone on record on any public question.

He plays charades with himself day in and day out.

And right in the front of the house too, where everybody can see him strut and fret, spout and rant, and then he says the answer to the charade is: "I AM IT."

If you don't believe look at IT.

George had a little dialogue with himself this morning in the bird sheet.

Perhaps you don't know it, but he writes his own buffoonery for the bird organ—that is all that Jimmy Hefner and Albert Gale don't write.

His play acting this morning was a plagiarism from "Dr. Jekyll and Mr. Hyde."

In his impersonation of "Dock" he tells the people that for years he has been identified with a church, and that his standing with St. Peter is right up to the minute, and according to schedule.

In his real self, "Mr. Hyde" he refuses to commit himself either for or against the cause of temperance.

And out of it all he comes George Newson the straddler—a man without an opinion, and not only a parcel of the "Boss" machine, but the subservient tool of the gang organized for loot.

And when it comes to getting some of the pie for George, why George Cox, George Quail and George Newson are right up in front of the counter.

Some such idea as that may account for his great ? enthusiasm to be the only man who can get an appropriation for the hospital.

George Newson has a public record that will kill him politically at the polls next Tuesday. There are hundreds of republicans in Lima who are going to vote against him because they know the man, and the motives that actuate his every doing, and they are not all opposed to him because of his connection with the electric lighting scheme either.

They will oppose him because they want a man as representative who will have honest convictions and adhere to them.

Newson mailed four wagon loads of self-praise to the voters of Allen county at noon today.

Get ready to receive the flattering unction he will lay to his own soul.

There will be no fishing for compliments in his budget. He supplies his own.

How we apples swim.

"Hundreds of independent democratic taxpayers are anxious" to have Tom Edwards, the republican candidate for county clerk, and the Republican-Gazette along with him, explains why it cost the taxpayers of Allen county $1282.90 for supplies for his office during the past year, when it cost the county auditor who furnishes the supplies for the whole county $408.60, or $874.30 less than Mr. Edwards cost them.

Mr. Edwards has been the most expensive luxury the people of Allen county have ever had in the clerk's office, and he is one of the expensive luxuries they are going to lop off next Tuesday.

The county clerk's office will be kept open for the next six years on Saturday afternoons by the incumbent Wm. Roush.

GONE TO AUGLAIZE.

Having failed in its attempts to elect the ticket named by "Boss" Quail, Albert Gale, Jimmy Hefner, "Bertie" Campbell, Frank Downing and Sardins Abbott, the bird organ, for the purpose of having something to keep the "Governor" busy, has taken up the "lost cause," of Clem Ohler, the republican candidate for representative in Auglaize county.

The Auglaize county election over, the "Governor" will start in to elect Shaw of Iowa president.

FABRICATIONS.

The morning paper has the statement that two years ago Mayor Robb was elected by the influence of the ministers; that an important communication from his friends was sent to the Ministerial Association by which the votes of the ministers and their influence over their congregations were secured; and that he, Mayor Robb, has the audacity to try the same game again this year. And it says it is now up to the clergy to inform the public as to these things.

"These things" are pure "fabrications." The Ministerial Association has never received any communication from Mr. Robb or his friends. So far as I know or can learn from others, he is making no effort to secure the influence of the ministers, and if he made any two years ago, no one with whom I have communicated knows anything about it.

The paper speaks of a 'contract" and says the election of Mayor Robb is abundant evidence that the ministers fulfilled their part. The matter was never brought up in any meeting of the association, and I have no knowledge of any minister working either for or against Mr. Robb, and if it had been done to any great extent would have heard of it. Why do Christian men when engaged in politics, become "fabricators."

A MINISTER.

FOR REGISTRATIONS

On Orders From Board of Deputy Supervisors of Elections

THE VOTING PLACES

Will Be Open From 2:30 to 5:30 O'clock Monday Afternoon.

The Allen county board of deputy supervisors of elections will be in session at the board rooms, in the court house, Monday afternoon, from 1 to 5:30 o'clock for the purpose of issuing orders for registrations of voters who have been absent from the city or may be otherwise entitled to be registered prior to the election day.

The places of registration in the various precincts throughout the city will be open from 2:30 to 5:30 o'clock on Monday afternoon for the purpose of receiving and issuing removal certificates, correction of errors and granting registrations on orders from the election board.

NATURAL GAS NOTICE.

THE GAS COMPANY REGRETS TO INFORM ITS PATRONS THAT OWING TO AN UNAVOIDABLE AND UNUSUAL DELAY IN SHIPMENTS BY THE MALLEABLE FITTING CO. OF THE FITTINGS REQUIRED TO COMPLETE THE LAYING OF THE LINE, THERE IS YET TO BE LAID BETWEEN THREE AND FOUR MILES OF PIPE BEFORE THE GAS CAN BE TURNED IN.

OTHER FITTINGS HAVE BEEN FORWARDED BY EXPRESS, AND THE WORK OF COMPLETION WILL BEGIN TOMORROW MORNING. WE THEREFORE EXPECT NOW, THAT THE GAS WILL BE TURNED INTO THE LINE ABOUT THE MIDDLE OF NEXT WEEK.

THE LIMA NAUTRAL GAS CO.

THE PLACES OF REGISTRATION WILL BE OPEN MONDAY, FROM 2:30 TO 5:30 P. M., FOR THE RECEIVING AND ISSUING OF REMOVAL CERTIFICATES, CORRECTION OF ERRORS AND MAKING OF REGISTRATIONS ON SPECIAL ORDERS FROM THE ELECTION BOARD.

ADDITIONAL SOCIETY.

The 1904 Euchre will meet on Wednesday evening with Dr. and Mrs. A. B. Gray.

The Missionary society of the Baptist chuch will hold its Thanksgiving meeting with Mrs. Rebecca Andrews, west North street, Wednesday afternoon, at 2 o'clock. A full attendance is desired.

Thoburn's Daughters will hold old their election of officers on Tuesday evening at the home of Miss Mollie Gottfried, 772 west North street. Each meber will please attend.

BECOME NATURALIZED.

Naturalization papers were issued to Christopheer Stoll, a German, today and he will cast his first ballot Tuesday.

Divorce Case Submitted.

The uncontested divorce suit of Rose Hague vs. her husband, Israel, was heard this morning by Judge Cunningham, and held for decision for thirty days under the court's new ruling.

Arguments Made.

Arguments were made today by attorneys in the Detrick vs. Driver case, a fight for the farm of Peter Driver.

PERSONAL MENTION.

Mrs. Wm. B. Van Note spent the day in Ft. Wayne, Ind.

Mr. Louis Van Pelt left this afternoon for Walkerton, Ind., and will be gone two or three days on business.

DANCE TO THE MUSIC OF THE BAND AT THE ARMORY, WEDNESDAY NIGHT. BOTH BAND AND ORCHESTRA. $2.00 PRIZE WALTZ. LADIES 10c, GENTS 25c. 21-4t

FINDLAY COURIER PLANT IS BURNED.

Fidlay, O., Nov. 4.—The plant of the Findlay Courier company was detroyed by fire this morning. The blaze originateed from an over heated metal plant. Publication has been suspended temporarily. The loss is estimated at $30,000.

NOTICE I. O. O. F.

Are reequested to meet at Allen lodge room tomorrow at 2 o'clock to make arrangements for the burial of T. B. Johns. By order of acting noble grand,

J. E. HOLTE...

The Ladies Duplicate Whist club will meet with Miss Gladys Downing on Monday evening, at 7:30, instead of Monday afternoon.

For Breakfast Luncheon or Tea

A few small biscuits easily made with Royal Baking Powder. Make them small—as small round as a napkin ring. Mix and bake just before the meal. Serve hot.

Nothing better for a light dessert than these little hot biscuits with butter and honey, marmalade or jam.

You must use Royal Baking Powder to get them right.

ROYAL BAKING POWDER CO., NEW YORK

THE PLACES OF REGISTRATION WILL BE OPEN MONDAY, FROM 2:30 TO 5:30 P. M., FOR THE RECEIVING AND ISSUING OF REMOVAL CERTIFICATES, CORRECTION OF ERRORS AND MAKING OF REGISTRATIONS ON SPECIAL ORDERS FROM THE ELECTION BOARD.

The lot on Collett street, which was raffled off by the board of lady managers of the Lima hospital, was drawn by C. H. Cory, he having purchased the lucky ticket.

CHEAP ROUND TRIP RATES

November 7 and 21, December 5 and 19, Erie Railroad, $26.95 to Oklahoma City $36.70 to Roswell, New Mexico, $22.85 to Independence, Kansas, $24.00 to Wichita, Kansas. Low round trip rates to points in Colorado, Indian Territory, Kansas, Missouri, Nebraska, New Mexico, Oklahoma, South Dakota and Texas. Tickets good returning for 21 days. For information, call C. and E. depot.

d-w tt W. S. MORRISON, Agt.

FOLEY'S HONEY and TAR CURES Coughs and Colds PREVENTS Pneumonia and Consumption

Foley's Honey and Tar not only stops the cough, but heals and strengthens the lungs and prevents serious results from a cold.

There is no danger of Pneumonia, Consumption or other serious lung trouble if **Foley's Honey and Tar** is taken, as it will cure the most stubborn coughs—the dangerous kind that settles on the lungs and may develop into pneumonia over night.

If you have a cough or cold do not risk Pneumonia when **Foley's Honey and Tar** will cure you quickly and strengthen your lungs.

Remember the name — **Foley's Honey and Tar**—and refuse any substitute offered. Do not take chances with some unknown preparation that costs you the same when you can get **Foley's Honey and Tar,** that costs **you no more** and is safe and certain in results. Contains no opiates.

Cured After Physicians Said He Had Consumption.

E. H. Jones, Pastor M. E. Church, Grove, Md., writes: "About seven or eight years ago I had a very severe cold which physicians said was very near pneumonia, and which they afterwards pronounced consumption. Through a friend I was induced to try a sample of Foley's Honey and Tar, which gave me so much relief that I bought some of the regular size. Two or three bottles cured me of what the physicians called consumption, and I have never had any trouble with my throat or lungs since that time."

Three sizes—25c, 50c, $1.00.
The 50 cent size contains two and one-half times as much as the small size and the $1.00 bottle almost six times as much.

SOLD AND RECOMMENDED BY W. M. MELVILLE, MAIN AND HIGH STREETS, AND H. F. VORTKAMP, MAIN AND NORTH STREETS.

OIL MARKET.

Pennsylvania oil	$1.61
Tiona oil	1.71
Second Sand oil	1.61
Cabell oil	1.21
Corfing oil	1.13
New Castle oil	1.35
North Lima oil	.96
South Lima oil	.91
Indiana oil	.91
Somerset oil	.51
Kansas oil	.52
Ragland oil	.49
Canada oil	1.36

WANTS, FOR RENT, LOST, FOR SALE, ETC.

Advertisements occupying four lines or less will be inserted in this column for 25 cents for one insertion, or 50 cents for three insertions, the order to be accompanied by the cash.

WANTED—Men to husk corn by the bushel. Inquire of Wm. B. Faze, one mile west of Columbus Grove, Ohio. 1-31*

WANTED—Men. Easy healthful work. $3.00 or more daily. Write for particulars. Continental Distributing Service, Chicago. 1t*

WANTED—Reliable representative in Lima and vicinity for subscription work on our ten cents a year magazine. Everyone subscribes for it. Splendid opportunity. $10 to $20 weekly easily. Write Jordan Publishing Co., Pittsburg, Pa. 21-3t*

WANTED—To buy a bicycle. Must have coaster brake and be in good condition. 209 Opera House block. 29-tf

WANTED—All who wish to consult Madame Von the reliable palmist, to call and make engagements. Parlors over Cardosi's fruit store, Berrick block, west Market street. 9-3t*

WANTED—Girls to learn the cigar making trade. Will be well paid while learning. After the trade has been acquired can earn from $7.00 to $12.00 per week, depending entirely on speed of worker. Apply at once at the office of the Deisel-Wemmer Co., Lima, O. 59-tf

FOR SALE.

FOR SALE—At a bargain if sold soon, 9 room modern house on west Market street; 7 room house west North; 7 room modern house south West; 6 room house, south West. John A. Mohr, room 21 Holmes block. New Phone 300 and 868. 21-3t

FOR SALE—Two pool tables and one billiard table in first class condition. Address R. M. S., care Times-Democrat. 21-3t*

FOR SALE—Five room house, 340 south Jackson street, south of Eureka. A bargain. Inquire of James D. Mathews, Ada, O. 9-3t*

FOR RENT.

FORRENT—Desirable 8 room house. Modern conveniences on Bellefontaine avenue. Inquire Sol. Weisenthal, north Main street. 26-3t

FOR RENT—House and barn, Circular street, $12; house and stable, High street $14; house and barn, Reese avenue $10; house and barn, Sugar street $10; houses in all locations for rent and sale. Money for Loan on real estate. FOYE, 65 public square. 67-tf

FOR RENT—Modern 8 room house and barn at 1012 west Wayne street. Inquire at W. F. Dobbins, 117 west Elm street, or call Bell 'phone No. 288 Main. 1-3t*

FOR RENT—Three unfurnished rooms. Inquire at 207 south Union street. 1t

NEWSPAPERARCHIVE®

ENTIRE FORCE OF THE CENTRAL FIRE DEPARTMENT IN FRONT OF CITY BUILDING, READY FOR A "BING"

"THE PRIDE OF LIMA."

Lima's fire department is Lima's pride and the above is an excellent likeness of one branch of the department, the central station crew, headed by Chief Coates and assistant chief Maurer. The picture was taken by Harman Bussert, of the Fenner studio. The members of the department who appear in the picture constitute the entire central station crew, and are as follows:

Bert Coates, chief; John Maurer, assistant chief; Marion Vermillion, captain; E. L. Higgins, assistant captain; Henry A. Simons, first engineer; H. L. Taffinger, driver of hook and ladder truck; C. O. Napier, pipeman; W. B. Wilcox, driver of chemical truck; Frank P. Stein, pipeman; Chas. E. Hehn, driver of steamer; George R. Davis, second engineer; W. B. Irwin, pipeman.

Like their fellow fire fighters of the North Side and South Side departments, these men are always on duty. Day or night, week day or Sunday, rain or shine, they are always ready and quick to respond to a "bing," and it is a frequent occurrence for them to be awakened from sound slumber in the dead of night and be on the street driving at full speed within a few seconds of time. Boots and trousers are jumped into at one bound and, as the horses are under the harness at the first tap of the alarm, they have no time to don coats, hats and gloves until they are speeding away in the direction of the box from which the alarm sounded. Frequently, they are ready to leave the house before the gong and tower bell have finished sounding the number of the box the first time.

WALKING BEAM

Again in Action in the Oil Fields.

Effect of the Advancing Market Noted in Various Districts.

RECORD OF THE WEEK

In the Ohio, Indiana, West Virginia and Kentucky Fields.

Nothing Startling Found in Fields East of the Mississippi.

The work of developments in the high grade oil fields east of the Mississippi river was uneventful. Nothing transpired in either the old or new developments to arouse any interest. The revival of drilling operations as a result of the advance in the market has materialized and the hum of the walking beam can be heard in all quarters. The work is not confined to any small area, but pretty well distributed over the various oil districts. Many of the operators holding undeveloped territory that has room for additional wells of the small pumper kind, say that the winter is too near to start new work. The enormous demand for the high grade crude makes it improbable that the market can recede with the chance in favor of a still greater advance. In a few districts where it takes but a few days to complete a well, new work is under way and starting. The signs of renewed activity are confined to no particular district, the work is of a desultory nature and is very generally distributed over the producing area in the Trenton limestone fields, the Northwestern and southeastern Ohio West Virginia and Kentucky. Work consists of drilling additional wells in districts where there is room for other locations.

During the week, but seven wells were drilled in that, had an initial production of 100 barrels or better. Northwestern and southwestern Ohio and Kentucky failed to find any of the gushers, while Indiana had five, four being in the Muncie district, and one in the Camden district. The initia production of the five big wells being 1,030 barrels. West Virginia had two gushers with a combined production of 250 barrels. The wells for the week were distributed by states as follows:

State.	Comp.	Prod.	Dry.
Indiana	43	1812	5
N. W. Ohio	44	1010	6
S. E. Ohio	34	299	9
West Virginia	33	563	12
Kentucky	9	343	1
Total	163	4027	33

The wells in the different counties and districts of the various fields for the past week were distributed as follows.

Indiana Field.

District.	Comp.	Prod.	Dry.
Muncie	10	970	1
Marion	9	170	0
Warren	8	257	0
Geneva	6	90	0
Keystone	3	55	1
Camden	2	250	0
Montpelier	2	10	1
Parker City	2	0	2
Alexandria	1	10	0
Total	43	1812	5

Northwestern Ohio.

County	Comp.	Prod.	Dry.
Wood	15	400	2
Seneca	8	95	0
Ottawa	4	150	1
Sandusky	4	64	0
Hancock	3	46	0
Wyandot	2	65	0
Van Wert	2	75	0
Mercer	2	60	0
Allen	1	10	0
Paulding	1	0	1
Total	44	1010	6

Southwestern Ohio.

County	Comp.	Prod.	Dry.
Washington	17	99	2
Jefferson	9	50	4
Monroe	6	90	2
Harrison	1	60	0
Morgan	1	0	1
Total	34	299	9

West Virginia Field.

County.	Comp.	Prod.	Dry.
Monongalia	5	5	4
Calhoun	4	60	1
Ritchie	4	40	1
Marion	3	100	2
Welzel	3	90	0
Pleasants	3	15	1
Tyler	2	150	1
Harrison	2	40	0
Marshall	2	35	1
Brooke	2	10	0
Wirt	1	10	0
Hancock	1	8	0
Roane	1	0	1
Total	33	563	12

Kentucky Field.

County	Comp.	Prod.	Dry.
Wayne	5	208	1
Wolfe	4	135	0
Total	9	343	1

Organized July 1st, 1879.

The Bankers Life Association,

DES MOINES, IOWA.

A PURELY MUTUAL COMPANY ON A PLAN ENTIRELY OUR OWN. INSURANCE FOR PROTECTION ONLY.

Six and One-half Millions of Dollars Deposited with State of Iowa.

What more is needed than pure Life Insurance in a good Company at a moderate cost? This is exactly what The Bankers Life furnishes.

Guarantee and Reserve Funds to protect our contracts are now more than $8,366,000.00.

The average cost for death losses and expenses per $1,000, past twenty-five years at age 40 has not exceeded $10.00 per annum.

Securities are deposited with the State Department. The law requires this.

Our Reserve Fund now exceeds $3,301,000.00. This is pledged for payment of losses in excess of ten deaths to the thousand per annum.

Calls become due quarterly each year, payable at your local bank, making it convenient and easy to carry.

Preferred risks only are written for small amounts. Our limit is six thousand dollars ($6,000).

Membership is limited to healthy males between the ages of 21 and 50 years.

There are many other good features in The Bankers Life that can best be explained by our agents.

A Plan Entirely Our Own.

Our plan is right, the management is good, and there is nothing better known today in Life Insurance than The Bankers Life, of Des Moines, Iowa.

Investigate this for yourself. Send your age to our agent for particulars and illustration of cost.

HERMAN ECKHARDT, Agent,

New Phone 798. 413 Opera House Block, LIMA, OHIO.

THE HIGH CLASS ENGLISH VIGELLA FLANNEL

comes in all the newest delicate shades and designs for the season, including plain colors, stripes and plaids. "Vigella as a flannel, is unrivaled for the following garments: shirt waists, dressing gowns, knickerbockers, golf and tennis suits, children's garments, etc. Vigella is guaranteed by the manufacturers to be absolutely unshrinkable and fast color, and retains the same soft finish after repeated washings. This fabric can be had at the Bluem Store, 221-223 north Main street. Ask to see it.

SLIDE FOR LIFE.

Don't fail to see Prof. Waltz in his slide for life from balcony to the floor and leaping over six chairs at 9:15. Finley's ring, balcony 15c. *1

PROF. WALTZ

Will give his last exhibition at Finley's rink tonight at 9:15; see the slide for life, balcony 15c. 1t*

NOTICE!

The men of Elida U. B. church will serve a chicken pie supper Thursday November 9, beginning at 5 p.m. Price only 15c. Come and get the best supper you have had for that price. 1t*

WINTRY SNOWS

Drift Into Cabin Home of the Plaintiff

While No Egress with the Great Outer World Is Afforded.

A PITIFUL RECITATION

Of a Quarter of a Century Spent in Ostracism by a Wife.

Strange Story of Hardships Told in Divorce Pleading.

A story of ostracism from the world, unequalled in these modern days is recited in a petition filed in the common pleas court three days ago, but just released for publication today. A woman married for twenty-five years, has according to her sworn pleading, been practically an exile, see no one but her immediate family, unless she crossed over fences, plodded ploughed fields or those of growing crops, or wended her way through untrodden forests of virgin thickness.

Such is the tale recited in the story of the wrongs suffered and endured without public complaint in the petition of Mrs. Frances Miller who seeks a divorce from her husband, William Miller.

The couple were married March 14, 1880, and have eight children, ranging in ages from 2 to 16 years. The wife under the charge of gross neglect, recites she has been forced to live for 25 years in a story and a half log cabin, fifteen feet square, located one-half mile from Kemp, along the Chicago & Erie tracks. This cabin is so situated that it has no communication with a road leading to the outer world. The description of the cabin recites a tale of cruelty in that even this crude home was not kept in repairs, the heavens being as plainly seen through holes in the roof, as though one were gazing from an observatory; while through the huge cracks occasioned by the loosening and dropping away of the mud morter used in its building, a half century ago, the wintry blasts of winter dash through causing exposures indescribable, while in the summer the blazing sun piercing through these apertures causes the cabin to be a fit place for natural cookery.

In addition to the provisions of such a hut for a place of residence for his family, the man is charged with gross neglect in that he has in recent years failed to provide the common necessaries of life for nature's sustenance, but spends what money he earns in dissipation. More than this the wife and mother claims her unnatural husband has forced his children as rapidly as they gained the age of twelve years, to leave the home and go into serfdom wherever they could be placed.

The plaintiff further alleges cruelty in the recital of her husband's greed for drink, and of his coming home weekly in a beastly state, and severely abusing her bodily and with lash of a drunken tongue.

The ostracized woman owns through the death of her mother, a ten acre farm in Shawnee township, and she prays the court that her husband's right in this be barred; that an injunction be allowed and that she be granted a divorce and custody of her children.

FOR ATTORNEY'S FEES

Legal Firm Brings an Action Against Oil Company.

J. C. Ridenour and James W. Halfhill, as partners, have brought an action against the Buckeye Oil & Gas company, alleging the sum of $1,605.25 to be due them for attorney's fees, with interest from April 1, 1904.

ILLEGAL TRANSFER

Charges Against Defendants By Bluffton Parties.

Charles J. Rossman and wife, residing in Bluffton, this county, have filed an action against Julius Wise and Abraham Wise, et al., in which plaintiff allege that on October 27, they signed a deed for certain property in Bluffton, in consideration of a sum to be paid by the grantees, the Messrs. Wise and at such future time that they consent, to Henry L. Romey, with whom plaintiffs allege they placed the instrument in trust. Plaintiff now allege that said Romey gave the deed to Messrs. Wise, who entered into an agreement to convey said property to H. D. Zehribach and Abram Lugibihl. Plaintiffs allege this deed has been presented for record at the office of the county recorder, but that no consideration has passed. They ask an injunction restraining any further action on the part of said defendants, and that their title to such property be quieted.

THE PLACES OF REGISTRATION WILL BE OPEN MONDAY, FROM 2:30 TO 5:30 P. M., FOR THE RECEIVING AND ISSUING OF REMOVAL CERTIFICATES, CORRECTION OF ERRORS AND MAKING OF REGISTRATIONS ON SPECIAL ORDERS FROM THE ELECTION BOARD.

BLOOD POISON

is the worst disease on earth, yet the easiest to cure **WHEN YOU KNOW WHAT TO DO.** Many people have pimples, spots on the skin, sores in the mouth, ulcers, falling hair, bone pains, catarrh, and don't know it is BLOOD POISON. Send to DR. BROWN, 935 Arch St., Philadelphia, Penn., for BROWN'S BLOOD CURE. $2.00 a bottle; lasts one month.

Sold in Lima only at Wm. M. Melville's Drug Store.

EXCURSION

—TO—

SPRINGFIELD, OHIO,

—THE—

WESTERN OHIO RAILWAY CO.,

IN CONNECTION WITH THE DAYTON & TROY AND S. T. & P. ELECTRIC RYS.

Will Run a Personally Conducted Excursion to the

Masonic Home, Knights of Pythias Home, I. O. O. F. Home,

AT SPRINGFIELD, OHIO,

FRIDAY, NOV. 10, 1905.

NOTE THE LOW RATES:

Lima to Springfield and Return $1.75
Wapak to Springfield, Return $1.40
St. Marys to Springfield, Return $1.60
Sidney to Springfield, Return $1.00

Special cars will leave Lima 7:12 a.m., Wapakoneta 8:00 a.m., St. Marys 7:30 a.m., Sidney 8:50 a.m. and run through to Springfield, Ohio, without change of cars. Returning leave Springfield at 6:00 p.m. on above date, running through without change to all W. O. points.

Buy Tickets in Advance

In order to secure these low rates as well as to provide Ample Car Equipment, patrons are requested to purchase tickets not later than 10:00 p.m., Thursday, Nov. 9, 1905.

This will be the One Big Excursion of the Season.

EVERYBODY GO.

Brown's Theatre---Wapakoneta,

Friday Evening, November 10th, 1905.

MR. B. C. WHITNEY

Announces the engagement of His Greatest Attraction.

KATHRYN OSTERMAN AND R. E. GRAHAM, In the B. C. Whitney Piff Paff Pouf.

PIFF! PAFF! POUF!

A MUSICAL COCKTAIL

(In two Swallows)

Book, Music and Lyrics, by Stange, Jerome and Schwartz.

The production staged by Mr. Gus Sohlke.

ALL STAR CAST.

Kathryn Osterman, Lulu McConnell, Dorothy Maynard, Eveleen Dunmore, Lisle Bloodgood, Mae Elwood, Fred W. Mace, R. E. Graham, Lee Rice, Jas. S. Devlin, Harry Stuart, Walter Claxton.

285 Times at the NEW YORK CASINO.

MUSICAL NUMBERS.

"I Don't Want Any Wurtzburger."
"The Melancholy Sunbeam and the Rose."
"Under the Goo-Goo Tree."
"Dear Old Manhattan Isle."
"My Unkissed Man."
"Cordelia Malone."
"Lutie."
"Love, Love, Love."
"Since Little Dollie Dimple Made a Hit."
"Waltzing With Jane."
"M. A. C. A. R. O. N. I."
And other successes.

Company of 75 People.

Same Great Company. Same Gorgeous Production.

THE GREAT PONY BALLET.

These girls are the greatest ocicite of dancing girls in the world.

FAMOUS AMERICAN BEAUTY CHORUS.

ALL STAR CAST COMPANY OF 75 PEOPLE.

Prices $1.50, $1, 75c, 50c, 25c. Seat sale opens Wednesday at 9 a. m.

Prepare for Cold Weather

A.C.STALEY MFG. CO.

MANFRS. MENS' FINE WOOL UNDERWEAR AND OVERSHIRTS

SOUTH BEND, IND.

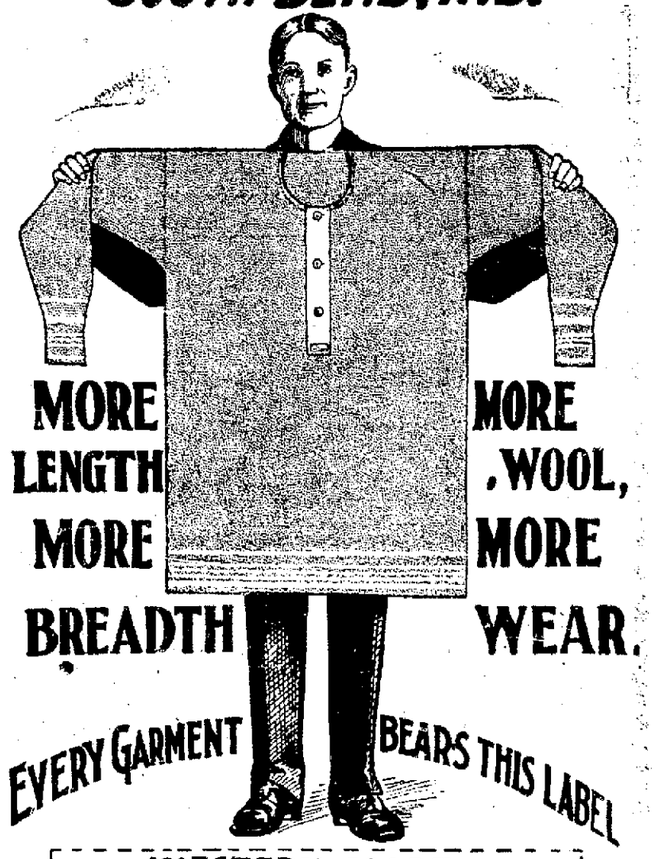

WESTERN MADE

A.C.STALEY MFG.CO.

SOUTH BEND, IND.

H. A. ALBRECHT,

AMERICAN CLOTHIER.

"MEET ME AT THE LIMA HOUSE CORNER."

NewspaperARCHIVE®

THE STAGE.

[illegible] The Mummy and the Humming Bird.

Monday—When Women Love.

Tuesday—Quincy Adams Sawyer.

Saturday, Matinee and Night—Britt-Nelson Fight Pictures.

In selecting the members of the organization upon which he has bestowed the designation of "Julie Mackey's Own Company" and which [illegible] to present "The Mummy and the Humming Bird" at the Faurot opera house this afternoon and evening, Manager Mack announces [illegible] made choice from more than one thousand applicants who sought positions [illegible] and that he feels assured that in no particular could the company as it now stands be improved upon. William A. White[illegible] who [illegible] [illegible] Henry Carleton [illegible] [illegible]

‡ ‡ ‡

Spitz & Nathan's "When Women Love," which is the excellent offering at the Faurot opera house, has created almost a furore in the circles of the lovers of popular drama. The play is so clean and wholesome, the comedy so bright and crisp, the pathos so heartfelt and the production so natural, that the unanimous verdict has always been, come again.

‡ ‡ ‡ ‡

The figures of the attendance and receipts for the three seasons that "Quincy Adams Sawyer" has been upon the stage prove that nearly two million people have witnessed this drama of rural life in that time. This [illegible] will [illegible] the Faurot opera house for the Nov. 7 election returns which [illegible] during the action of the play and between the acts of Quincy Adams Sawyer next Tuesday evening.

‡ ‡ ‡ ‡

The greatest set of moving pictures ever presented will be seen at Faurot opera house next Saturday afternoon and evening, when the Nelson-Britt prize fight will be exhibited.

‡ ‡ ‡ ‡

"Eben Holden" a dramatization by Edward E. Rose of Irving Bacheller's famous and widely read novel will be presented at the Faurot opera house in the near future with that clever character actor Henry Horton as Uncle "Eb" supported by a specially engaged company including Miss Louise Hardenburgh, a pretty and clever young leading lady. A new and complete scenic production has been provided for the play by Mr. Horton's manager, Mr. L. R. Willard.

‡ ‡ ‡ ‡

"Buster Brown's" most amusing adventures will be presented at the Faurot opera house in the near future, with the same elaborate detail that characterized its run at the Majestic Theatre, New York City of one hundred nights and two hundred nights in Chicago, Ill.

‡ ‡ ‡ ‡

Lottie Blair Parker's dramatization of "The Redemption of David Corson" will be the attraction at the Faurot opera house in the near future.

FAMOUS TRAIN IN MUSIC.

"The Pennsylvania Special" March by Bandmaster Innes Scores a Big Hit.

The latest musical composition to strike the popular ear and score as the distinct hit of the season is "The Pennsylvania Special" march, composed by the famous bandmaster, F. N. Innes, and played for the first time recently in Chicago by his noted New York orchestral band. The two-step captivated the audience and encore after encore was called for. The march possesses that irresistible quality which destines it to be played whistled and danced. Composer Innes dedicated the march to Samuel Moody, General Passenger Agent of the Pennsylvania Lines. It bears the name of the pioneer eighteen hour train between Chicago and New York established over the Pennsylvania Lines last June and which has won a worldwide celebrity.

The piano score has been handsomely engraved and printed in keeping with the high-class character of the composition. A presentation copy of the music may be obtained by sending a request with four cents' postage to Pennsylvania Lines Advertising Bureau, 702 Union Station, Pittsburg, Pa.

THREE ATTEMPTS

Will Be Made By Walker to Defeat Skater.

The management of the Majestic rink has secured as an attraction for Thursday, Friday and Saturday evenings of this week, a handicap match between Willie O'Connor, one of the speediest of the many local skaters, and Chas. F. Morse, the champion professional pedestrian of Michigan. In a square heel and toe walk, Mr. Morse will attempt to walk one mile at the Majestic rink while O'Connor skates two miles. The contests have been held elsewhere during the season and have proven intensely interesting. 17-5t

Mrs. Austin's Famous Pancakes. Really delicious. 20-2t

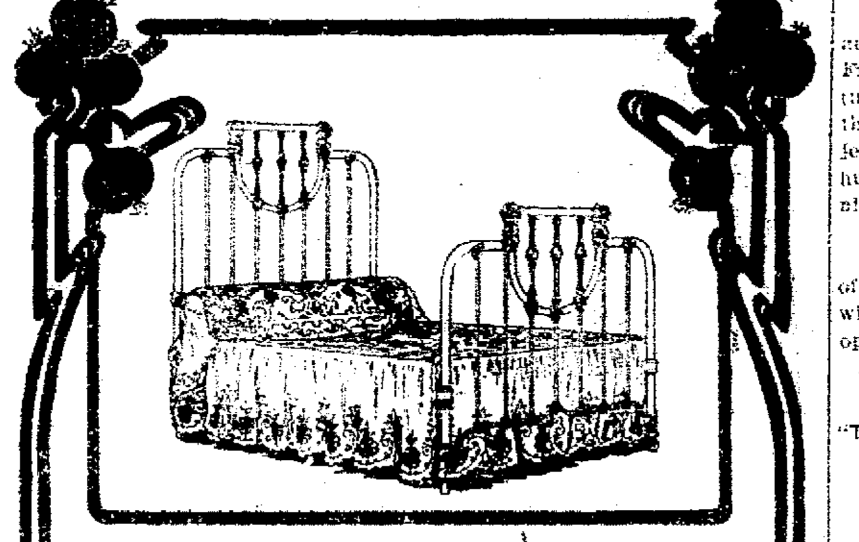

WOODEN BEDS ARE UNHEALTHFUL.

DISEASE Germs, Bugs, Dust, and Filth that cause sickness lodge in the crevices, cracks and joints of all Wooden Beds. Why not avoid sickness caused by "bed-negligence?"

Thousands thoughtlessly continue to sleep in unhealthful wooden beds, regardless of the great risk they take each night.

Physicians and people who value their health, sleep in and enjoy, and urge the use of those most sanitary and healthful

TRADE MARK **Sanitaire** IRON BEDS (GUARANTEED TEN YEARS) $2 TO $25

We have a complete assortment of the newest and most artistic designs and finishes in the "guaranteed" "SANITAIRE BEDS." Each and every "SANITAIRE BED" we sell is guaranteed for Ten-long-years-service.

LOOK THEM OVER WHEN SHOPPING TO-DAY.

Neuman & Kettler Furniture Co.,
232 North Main Street.

Faurot Opera House

ELECTION NIGHT,

Tuesday, November 7.

The Greatest New England Play Ever Written,

QUINCY ADAMS

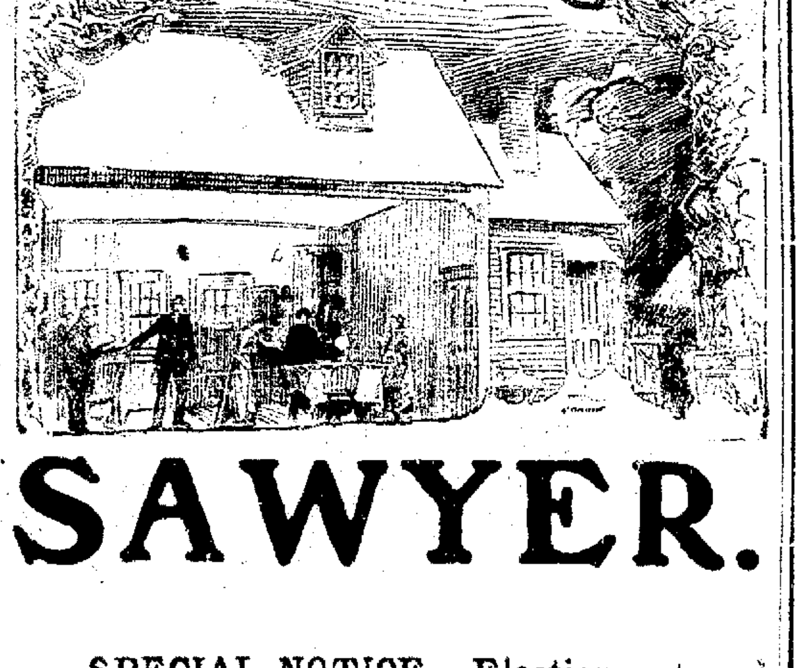

SAWYER.

SPECIAL NOTICE---Election returns will be received by special wire and read by the players during action of the play and between acts. Come in out of the cold, have a comfortable seat, and hear the returns.

SPECIAL PRICES.

Night---25c, 50c, 75c and $1.00.

DO YOU FEEL THIS WAY.

Do you feel all tired out? Do you sometimes think you just can't work away at your profession or trade any longer? Do you have a poor appetite, and lay awake at nights unable to sleep? Are your nerves all gone, and your stomach too? Has ambition to forge ahead in the world left you? If so, you might as well put a stop to your misery. You can do it if you will. Dr. Pierce's Golden Medical Discovery will make you a different individual. It will set your sluggish liver to work. It will get into every vein in your body and purify your blood. It will set things right in your stomach, and your appetite will come back. If there is any tendency in your family toward consumption, it will keep that dread destroyer away. Even after consumption has almost gained a foothold in the form of a lingering cough, bronchitis, or bleeding at the lungs, it will bring about speedy cure in 98 per cent. of all cases. It is a remedy prepared by Dr. R. V. Pierce, of Buffalo, N. Y., whose *advice is given free* to all who wish to write him. His great success has come from his wide experience and varied practice.

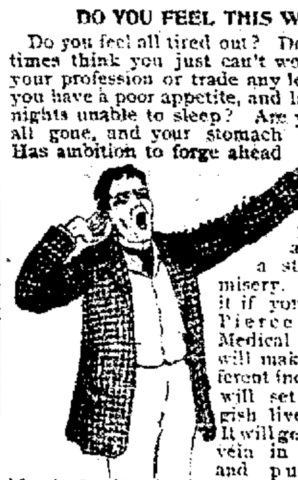

O. S. Copenhaver, Esq., of Mount Union, Huntingdon Co., Pa. (Box 223), writes: "About twelve years ago I was suddenly taken with a pain in the pit of the stomach which was so violent I could not walk straight. It would grow more severe until it caused waterbrash and vomiting of a slimy yellow water. A physician told me I had a form of dyspepsia and treated me for about six months with but little benefit. Another physician told me my liver was out of order and that I had indigestion. He gave me a treatment and I got some better but only for a short time. I then tried another one, who said I had chronic indigestion, ulceration of the lining of the stomach, torpid liver and kidney affection. He treated me for more than a year and I felt much better, but it did not last. I then took to using several widely advertised patent medicines, but received no more than temporary relief. I then tried Dr. Pierce's medicines, using his 'Golden Medical Discovery,' and the 'Pleasant Pellets,' and in two months' time I was feeling better than I had for years before."

Don't be wheedled by a penny-grabbing dealer into taking inferior substitutes for Dr. Pierce's medicines, recommended to be "just as good."

FAUROT OPERA HOUSE

Monday, Nov. 6th.

The Greatest of all Scenic Productions

When Women Love

Presented by an Excellent Company.

The Big City Show.

Replete With Sensation and Pathos. A Play True to Life.

Graphic Story of Life in New York!

PRICES---25, 35 and 50 Cents.

Seats on Sale Saturday 9 a. m.

Christmas Business Has Started.

Buy Your Goods Now and Lay Them Away.

Our Deferred Payment plan enables you to own a Watch or Diamond easy.

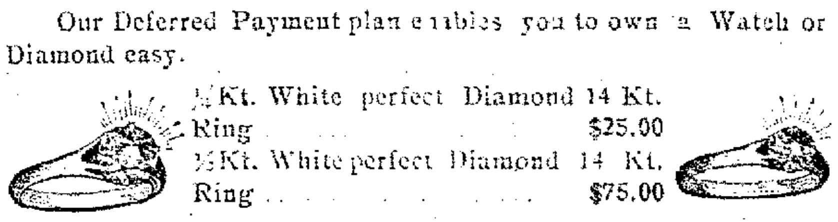

¼ Kt. White perfect Diamond 14 Kt. Ring $25.00

½ Kt. White perfect Diamond 14 Kt. Ring $75.00

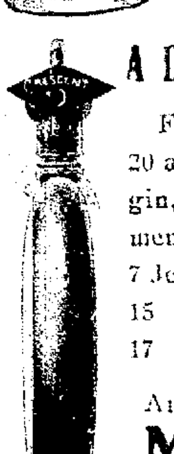

A Dollar or Two Will Do.

Fine Gold Filled case, warrented 20 and 25 years, complete with Elgin, Waltham or Hampden movements

7 Jewel complete	$14.00
15 " "	$17.00
17 " "	$20.00 and $25.00

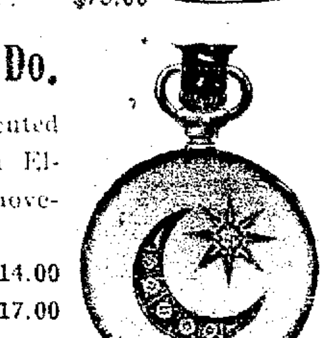

Any one with honest intentions can have our goods.

Macdonald Jewelry Company,
137 North Main Street.

Guy Fawkes Day (November 4, 1905)—Three hundred years ago today a plot to destroy the King of England and his Parliament was discovered. Find a co-conspirator.

ANSWER TO YESTERDAY'S PUZZLE.

Right side down, at soldier's feet.

HEALTHY PLANTS

Require the Most Careful Attention as Well as Good Soil.

Did you ever see a rosebush wither despite the most excellent environment of soil—of sunshine—and of atmosphere —seemed never to achieve a healthy growth.

A ton of manure will not help a plant that has a canker eating out its heart.

You must destroy the cause before you can remove the effect.

You cannot cure Dandruff and Baldness by rubbing on hair lotions, and rubbing in vaseline, etc.

You must look to the cause of the trouble—it's a germ at the roots of your hair which causes it to fall out.

Newbro's Herpicide destroys the germ, and healthy hair is the sure result.

Sold by leading druggists. Send 10c. in stamps for sample to The Herpicide Co., Detroit, Mich.

William M. Melville, Special Agent.

JOHN M. BOOSE,

Real Estate & General Insurance Agency

200-201 Black Block.

City property, vacant lots, business blocks and mercantile proposition for sale. Houses to rent. Rents collected and estates managed. Notary public. Fire, plate glass, health and accident, steam boiler and employers liability insurance.

YOUR BUSINESS SOLICITED.

LUTZ'S

BARBER SHOP and BATH ROOMS For Ladies and Gentlemen.

Hot, Cold, Shower and Vapor Baths Ladies' and Children's Hair Cutting Done to Order.

Northeast Corner Public Square.

PROCLAMATION.

Relating to the Sale of Intoxicating Liquors On Election Day.

Whereas, an election is to be held in the city of Lima, Ohio, on the 7th day of November, 1905, and

Whereas, the statutes of the State of Ohio provide that whoever sells or gives away any spirituous, vinous, or malt liquors, on any election day, or being the keeper of a place where any such liquors are habitually sold and drank, fails on any election day, to keep the same closed, shall be fined not more than $100 and imprisoned not more than ten days; therefore, I, Theo. D. Robb, Mayor of the City of Lima, Ohio, in compliance with the requirements of the statutes of the State hereby set forth such provisions of law, and proclaim that all violations of the same on said day will subject the offender to speedy punishment. All police officers are commanded to enforce the laws aforesaid.

Given under my hand and official seal this 4th day of November, 1905.

(SEAL) THEO. D. ROBB,
Mayor of the City of Lima, Ohio

MAYOR'S ELECTION PROCLAMATION.

The qualified electors of the City of Lima, State of Ohio, are hereby notified that an election will be held at the usual voting places in said city on Tuesday, the 7th day of November 1905, between the hours of 5:30 o'clock a. m., and 5:30 p. m., at which election the following officers will be chosen:

One Mayor.

One City Solicitor.

Three members of Board of Public Service.

One President of City Council.

One City Treasurer.

One Constable.

Two members of City Council at Large.

One member of the City Council from the Second Ward.

One member of the City Council from the Fourth Ward.

One Assessor from each of the four wards.

Given under my hand and the corporate seal of the city of Lima, this 20th day of October, 1905.

(SEAL) THEO. D. ROBB,
Mayor of the City of Lima, Ohio
14-10t

NOTICE.

In the Court of Common Pleas.
The State of Ohio, Allen Co., O., ss:
ELIZABETH CAMP, Plaintiff,
vs.
ALTON ROBERTS, et al, Defendants

Minor Walcott, Jr., whose place of residence is Casey, Illinois, Daniel T. Watkins whose place of residence is Fairmont, West Virginia, A. Brooks Watkins, whose place of residence is Smithfield, West Virginia, James F. Watkins, whose place of residence is Victoria, West Virginia, Carrie E. Reese, whose place of residence is Kingmont, West Virginia, Carl Ice whose place of residence is Fairmont West Virginia, Earl Ice, a minor twenty years of age, whose place of residence is Fort Riley, Kansas, Alva B. Ice, a minor eighteen years of age whose place of residence is Brooklyn Navy Yards, N. Y., Glen G. Ice, a minor sixteen years of age, whose place of residence is Fairmont, West Virginia, D. C. Ice, whose place of residence is Bristol, West Virginia Rebecca A. Brumage, whose place of residence is Guthrie, Oklahoma, John R. Tucker, whose place of residence is Fairmont, West Virginia, Thomas F. Tucker, whose place of residence is Fairmont, West Virginia, Carrie B. Morgan, whose place of residence is Mannington, West Virginia, James B. Tucker, whose place of residence is Mannington, West Virginia, Daniel D. Tucker, Jr., whose place of residence is Wheeling, West Virginia, Blanche Tucker, whose place of residence is Fairmont, West Virginia, G. W. Tucker, a minor nineteen years of age, whose place of residence is Fairmont, West Virginia, William Bowman, whose place of residence is Farmington, West Virginia, E. C. Bowman, whose place of residence is Fairmont, West Virginia, Carrie Tucker, whose place of residence is Mannington, West Virginia, and Isabelle Morgan, whose place of residence is Fairmont, West Virginia, will take notice that Elizabeth Camp, of the County of Allen, in the State of Ohio, did, on the 14th day of June, A. D., 1905, file her petition, case number 12349, in the Court of Common Pleas within and for the County of Allen in said State of Ohio, against the said Minor Walcott, Jr., Daniel T. Watkins, A. Brooks Watkins, James F. Watkins, Carrie E. Reese, Carl Ice, Earl Ice, a minor, Alva B. Ice, a minor, Glen G. Ice, a minor, D. C. Ice, guardian of Earl Ice, Alva B. Ice and Glen G. Ice, Rebecca A. Brumage, John R. Tucker, Thomas F. Tucker, Carrie B. Morgan, James B. Tucker, Daniel D. Tucker, Jr., Blanche Tucker, G. W. Tucker, a minor, Thomas F. Tucker, guardian of G. W. Tucker, Wm. Bowman, E. C. Bowman, Carrie Tucker, Isabelle Morgan and Alton Roberts, Thomas Roberts, Wm. Roberts, Belle Altschul, V. Belle Dunlap, Lenore Holdridge, Elizabeth Mears, Araminta Willower, Wm. A. Ditton, Charles H. Biteman, Andrew W. Biteman, Eliza J. Stevenson, Annie B. Roberts and Esther Roberts, defendants, praying that a certain paper writing purporting to be the last will and testament of the said Rebecca Louise Walcott, bearing date of March 21st, A. D. 1905, presented to the probate court of Allen County, Ohio, on the 7th day of February, A. D. 1905, admitted to probate on the 7th day of June A. D. 1905, and recorded in Vol. ——, Page —— of the record of wills in said court, be found and declared not the last will and testament of the said Rebecca Louise Walcott, and that the same be set aside, and for such other and further orders of relief as may be authorized by law.

And the defendants, Minor Walcott, Jr., Daniel T. Watkins, A. Brooks Watkins, James F. Watkins, Carrie E. Reese, Carl Ice, Earl Ice, a minor, Alva B. Ice, minor, Glen G. Ice, minor, D. C. Ice, guardian of Earl Ice, Alva B. Ice and Glen G. Ice, Rebecca A. Brumage, John R. Tucker, Thomas F. Tucker, Carrie B. Morgan, James B. Tucker, Daniel D. Tucker, Jr., Blanche Tucker, G. W. Tucker, minor, Thomas F. Tucker, guardian of G. W. Tucker, William Bowman, E. C. Bowman, Carrie Tucker and Isabelle Morgan, are notified that they are required to appear and answer said petition on or before the 16th day of December, A. D. 1905.

Dated this 20th day of October A. D. 1905.

ELIZABETH CAMP,
By KLINGER & SECREST,
fri-sat-8-6 wks Her Attorneys.

NOTICE OF APPOINTMENT.

Estate of Joseph Laman, deceased.

The undersigned has been appointed and qualified as administrator of the estate of Joseph Laman, late of Allen County, Ohio, deceased.

Dated this 1st day of Nov. A. D. 1905.

thu-fri-19-6t MENNO S. SHENK.

SHERIFF'S SALE.

Case No. 109.
Ex. Doc. 41. Page [illegible]
D. J. CABLE, et al. Plaintiff,
vs.
CHRIS. GEIGER, Defendant.
Allen Common Pleas.

By virtue of a writ of execution issued from the court of common pleas of Allen County, Ohio, and to me directed, I will offer for sale at the east door of the court house in Lima, Allen County, Ohio on

Saturday, Dec. 2nd, 1905.

between the hours of 10 o'clock and 12 o'clock a. m., the following described lands and tenements, situate in Lima, Allen County, State of Ohio, and described as follows, to-wit:

Inlot, number fifty-nine hundred and sixty-nine (5969) in Lakewood addition to the city of Lima, taken as the property of Chris Geiger.

Appraised at $350.00.

Terms of sale: Cash.

E. J. BARR,
Sheriff, Allen Co. O.
Lima, O., Nov. 2, 1905.
thu-fri-19-5wks.

LEGAL NOTICE.

Joseph Kerr, whose place of residence is unknown, and the unknown heirs of said Joseph Kerr, will take notice that on the 19th day of October, A. D., 1905, Anna N. Driver, Fremont Satterthwaite, Bertha Truesdale and Tyree Satterthwaite filed their petition in the court of common pleas of Allen County, Ohio, in cause number 12492 against the above named parties praying for the quieting of the title of said plaintiffs to all that portion of the west half of the southeast quarter of section eighteen (18) township three (3) south, range seven (7) east, in Allen County, Ohio, which lies west of the Dayton and Michigan railroad, and containing sixty-three (63) acres of land, more or less, for the reason that though said Joseph Kerr acquired title to said premises by deed from Jacob Stripe, dated April 4th, 1836, recorded in Volume C at page 298 of the deed records of Allen County, Ohio, said Joseph Kerr never conveyed the same. But that on March 25th, 1850, James Kerr, claiming title in fee simple to said premises adverse to the title of said Joseph Kerr, conveyed the same to Francis Kerr by deed recorded in Volume O at page 117 of the deed records of said county, and that said Francis Kerr and those who claim under him, including these plaintiffs have been since said March 25th, 1850, and now are in the open, notorious, peaceable, adverse and exclusive possession of said premises; plaintiffs also praying for such other relief as they may be entitled to in equity. Said parties are required to answer on or before the 9th day of December, 1905, or judgment may be taken against them.

RICHIE & RICHIE,
Attorneys for said Plaintiffs.
fri-sa-6wks-8

LEGAL NOTICE.

Erasmus L. Paulsel, whose place of residence is unknown, and the unknown heirs of said Erasmus L. Paulsel will take notice that on the 19th day of October, A. D., 1905, George O. Kanawl and Samuel L. Knapp filed their petition in the court of common pleas of Allen County, Ohio, in cause numbered 12491 against the above named parties praying for the quieting of the title of said plaintiffs to the northwest quarter of the southwest quarter of section eighteen township three south, range seven east in Allen County, Ohio, containing forty (40) acres of land, on account of a certain defective deed given by said Erasmus L. Paulsel to one John Reese on January 22nd, 1887, which deed is found of record in Volume 52 at page 501 of the deed records of Allen County, Ohio; plaintiffs also praying for such other equitable relief as they may be entitled to in the premises. Said parties are required to answer on or before the 9th day of December, A. D. 1905, or judgment may be taken against them.

RICHIE & RICHIE,
Attorneys for said Plaintiffs.
fri-sa-6wks-8

NEWSPAPERARCHIVE®

NEWSPAPERARCHIVE®

SOCIETY AND THE CLUBS.

New Phone 528.

CLUB CALENDAR.

[M]onday, November 6th.

...... Mrs. W. A. Campbell.
...chanthean ...... Miss Boysell.
...... Miss Allison.
...ntieth Century ...... Mrs. Rogers.
...... Mrs. Oliver.
...plicate Whist ...... Miss Downing.
...nd Table ...... Mrs. Bowers.
...... Mrs. Taylor.
...ning Euchre ...... Miss Ewing.

[Tu]esday, November 7th.

...ld Lang Syne ... Mrs. H. Hover.
...well Bridge ...... Mrs. H. M. Moore.
...ients ...... Mrs. McCarty.

[W]ednesday, November 8th.

...ohen Stunden ...... Mrs. Gensel.

[Th]ursday, November 9th.

...pho ...... Mrs. Wells.
...ine ...... Mrs. Catt.

[Fr]iday, November 10th.

...and T. ...... Mrs. McLaughlin.
E. S. T. ...... Miss Clizbe.
...cureans ...... Miss Bressler.

Hallowe'en was generally observed ...d parties were held in the different ...rts of the city—some having been ...anned for weeks before, others ar...nged for on the spur of the moment, ... all had the same purpose in view. ...e eve of All Saint's Day is one day ...the year when old and young alike ...em possessed with the idea that ...eir energies should be devoted to ...lebrating in characteristic style. ...e decorations in all the homes ...re beautiful and appropriate, no ...ins having been spared in making ...e surroundings attractive.

The largest children's party was ...ven by Lillian Deisel and Pauline ...eamer when they received eighty-...e of their friends at the home of ... and Mrs. Henry Deisel on west ...rth street. The children were in ...ncy costume and enjoyed being men ...d maidens of different nations, just ...r an evening. Willard Ohler who ...s dressed as a knight, received the ...st prize for the best costume ...ong the boys, and Edna Neely re...ived a pretty picture for the prettiest ...stume among the girls. Helen Kerr ...d Howard Banta received the sec...d prizes. A splendid lunch conclud... the pleasant evening.

The Ramblers on Monday night ...nt in masque to the home of Mrs. ...hill. After dancing and pedro an ...l fashioned two course lunch was ...rved by the hostess. Miss Donald...n was the winner of the first prize, ... water color, while Mrs. Hollis was ...soled. The guests of the club ...re Mesdames Tuttle, Mowen, Don...son, Ludwig, Chown and Miss Don...son favored them with piano selec...ns. The Ramblers will meet on ...esday, November 7th with Mrs. M. ...yers, 525 west North street, this be...g the first of the year, to reorganize.

Mrs. Anna Schultz entertained a ...mber of her friends on Tuesday ...ening with a Hallowe'en party and ...ffy pulling. The house was prettily ...corated with autumn leaves, jack ... lanterns and flowers. The guests ...ere dressed as rustic maidens and ...e evening passed pleasantly with ...usic and games. Those who enjoy... this event were Miss Mary White, ...iss Katherine Kinzer, Miss Emma ...op, Miss Louise Schultz Miss Mag...line Van Pelt, Miss Elizabeth Kin..., Miss Callie Schultz, Miss Clara ...op, Miss Harriett White, Miss Zoe ...llian and Miss Nena Schultz.

On Tuesday afternoon, Mrs. Her...t Martin and Mrs. Wallace Landis ...ve a thimble party to about fifty ...dies. The guests were given a ...ece of cloth and told to work a but...n hole. This caused much merri...ent and each guest made an effort ... display her deftness. Mrs. Newson ...d Mrs. Richmond were the most ...ccessful and were each given a ...etty piece of drawn work. A dainty ...nch was served by the hostesses at ... o'clock.

At the College the students made ...erry with games and a splendid sup...r prepared by the young ladies.

At the home of Miss Anna Moore, ... west North street, the following ...joyed the evening: Miss Bradley, ...rs. Sprague, Mrs. C. C. Williams, ...rs. Brodrick, Mrs. Robert Platt, ...iss Carrie Bressler, Miss Mary Dal...ll, Miss Lulu Dalzell, Miss Mary ...der, Miss Carrie Benn, Mrs. Mike ...rcher, and Miss Ella Bressler. The ...hts all over the house were shaded ...th yellow crepe paper and the dining ...om was decorated with corn and ...ck o' lanterns. Each guest was ...essed to represent a book. A Hal...we'en lunch was served.

The T and T Euchre Club spent ...e evening at the home of Mr. and ...s. Fred Beam. The card tables ...re placed in the attic and after ...veral games of six hand euchre, the ...ests repaired to the cellar where ...y enjoyed a Hallowe'en supper. ... Guy Willower held high score ...d was given a picture. Mr. Fred ...m received the gentleman's prize, ...ook.

The guests of Miss Lela Driver, of north Main street, made merry in the assembly room of the court house, which had been decorated in a splendid manner, and provest an ideal place for a party of this sort. The party included Misses Helen Bower, Beatrice Crumrine, Mildred Peat, Inga Johnson, Gail Wheeler, Nellie Stump, Aline Fenner, Maud Brown, Ilma Deakin, Leah Hay, Edna Krite, Ruby Lynde, Eldean Hoyt, Marie DuGray, Ruth Parmenter, Lela Driver, and Messrs. Herbert Catt, Karl Renz, Boyd Simpson, Darrell Phillips, Ralph Kramer, Will Weber, Walter Davison, Dean Allen, Harry Longsworth, Erwin Sullivan, Clark Bennett, Walter South, Roderick Beebe and Eugene Hillman.

The Hallowe'en party of the W. E. S. T. club was held at the home of Miss Lillian McKinney, of west North street. The house was decorated with corn stalks, lighted pumpkins and the early part of the evening was spent in trying to place the identity of the members who appeared in ghostly garb. The usual game of the club followed and Miss Alice Morris won the club prize, a water color, the work of the hostess, and Mrs. Pence won the guest prize, a pretty handkerchief. The guests were Miss Blanch Andrews, Mrs. Gwen Jones Pence, the Misses Hoagland, Miss Julia Shanklin, Miss Mae Kelley, Miss Etta Boysell, Miss Jennie Christopher and Mrs. Edward DuGray.

Neighbors and friends enjoyed the evening at the home of Mr. and Mrs. Alex Castle, west Spring street. Cards and a Hallowe'en lunch were enjoyed by the thirty guests.

At the home of Mr. and Mrs. Hutchinson, of east North street, the following spent a merry evening: Mr. and Mrs. Harry Botkins, Mrs. W. A. Gullett, Mrs. O. H. Odell, Mrs. George Ireland, Mrs. Margaret Ireland, Miss Mattie Botkins, Miss Carrie Hutchinson and Miss Ethel Hutchinson.

The Twentieth Century Club laid aside work and study for the evening and entered with enthusiasm into the merriment planned. No pains had been spared in decorating for the occasion, the home of Mrs. R. W. Melly. The house was lighted with jack o' lanterns and corn husks made effective decorations. The members came in fancy costume. A Hallowe'en lunch was served at the conclusion of a delightful evening.

A Hallowe'en surprise was given by neighbors and friends for Mr. J. D. Kirk, at his home on west Wayne street. Mr. Kirk has been in invalid for several years and is unable to get about much, so this was a happy thought on the part of those who suggested and planned the affair. All went masked and when the masks were removed the following faces were revealed: Mr. and Mrs. S. M. Williams, Mrs. Bessire, Emma Bessire, Fred Bessire, Mrs. Shaffer, Gusta Shaffer, Mrs. Gillespie, Mr. and Mrs. LaCroix, Mr. and Mrs. Lynch, Mr. and Mrs. E. D. Wallace, Mr. and Mrs. John Gearen, Mr. and Mrs. Goebel, Mr. and Mrs. J. N. Fisher, Mrs. Baird and Miss Celia Baird.

Miss Nellie Potter entertained a few friends at her home on west Market street, with a taffy pulling.

The Delicatessen Club with a number of guests enjoyed a six o'clock dinner at the home of Misses Grace and Margaret Overholtz, on Cole street. Following the dinner, Hallowe'en games of all sorts were indulged in.

On Monday evening, Mrs. W. F. Van Horn, of west Wayne street, gave a granite shower for Miss Pearl Chown, whose marriage to Mr. Homer T. Briggs, occurred on Wednesday evening. The evening was pleasantly spent and the articles received by the bride will prove a source of pleasure to her in her new home. The guests were Mrs. Milton Reed, Mrs. E. E. Emery, Mrs. W. S. Gamble, Rev. and Mrs. Moses Hull, Mr. and Mrs. Chown, Mrs. Landis, Miss Bessie Neff, Miss Stacia White, Miss Flora Klein, Mr. Briggs, Mr. A. J. Inderieden and Dr. Boering.

Mrs. A. A. Manship, of Middlepoint, is the guest of her sister, Mrs. J. C. Pence, west Wayne street.

The Duplicate Whist Club will play at the home of Miss Gladys Downing, Monday evening.

The following invitations have been issued:

1895. 1905.
Mr. and Mrs. C. E. Wheeler,
at home,
Tuesday evening, November Seventh,
Nineteen Hundred and Five.
Cards.

On Tuesday afternoon, Mrs. Mikesell was at home to the members of the Etude and the following additional guests, Mrs. Strayer, Mrs. Herman Eckhardt, Mrs. Carl Ackerman, Miss Helen Norton, Miss Vail, Mrs. Black, Miss Eastman, Miss Hiskey and Mrs. Mikesell who listened to the excellent program opened by Mrs. Adams with a talk on "Elementary Form." The other numbers given were as follows:

"Scenes From Childhood". Schumann
Mrs. Adams.
Old English Ballad ......
......"When Love is Kind."
Old Irish Melody ......
......"My Love's An Arbutus."
Mrs. Oliphant.
Cherubimi ...... Canons.
Mrs. Oliphant, Miss Swan.
(a) "Butterfly," ...... Greig.
(b) "Scherzo" ...... Mendelssohn.
Mrs. Shaffer.
"Music of Nature" ...... Stupp.
Mrs. Banta.
"On the Banks of Allan Water." Hoen.
Mrs. Picquatte.
"Hindoo Chant" ...... Bemburg.
"In May". ...... Franz.
"On the Ocean" ...... Franz.
Miss Swan.
"Perpetual Motion" ...... Weber.
Mrs. Bell.
"Love Song" ...... Brahms.
Mrs. Hover.

Mr. and Mrs. Malchow with their two daughters of New York, are visiting the families of Mr. Henry Wemmer and Mr. Henry Deisel.

Mr. and Mrs. John Thomas entertained the Wednesday Night Club and a large number of guesst.

The following invitations have been issued:

The Ancient Card Club
with
Mrs. J. W. McCarty,
Tuesday, Nov. 7th.
2:30 p. m.
128 south Metcalf street.

Mr. and Mrs. W. T. Agerter entertained with a dinner on Monday evening complimenting Miss Cora Matthews, of Columbus.

Mr. and Mrs. E. A. Bogart have returned from a ten days trip in the eastern part of the state.

The following beautifully engraved invitations have been issued:

Mr. and Mrs. Eggert Nandrup Zetlitz
request the pleasure of your company
at the marriage of their daughter
Borghild,
to
Mr. Carl John Fletcher,
on Wednesday the fifteenth of Nov.,
nineteen hundred and five
at seven-thirty o'clock.
207 west Market street,
Lima, Ohio.

Mrs. Walter Cooney entertained at Bridge Whist at the Country Club on Wednesday afternoon, complimenting Mrs. Walker, of Steubenville. Four tables were filled.

The Sorosis Club will meet with Mrs. Taylor, on Monday afternoon.

The Clionian club will meet with Mrs. Hageman.

Miss Clara Bingham will entertain friends at cards this evening.

The following invitations were issued this week:

Mrs. H. C. Heckerman
luncheon.
Wednesday, November the eighth,
at one o'clock.
Thimble.

Mr. H. M. Moore entertained with a bachelor dinner last evening, complimenting Mr. Frank E. Baxter.

The Frohen Stunden met with Mrs. Keltner, on Wednesday afternoon. The club prize was won by Mrs. Hoffman and she received a pretty vase. Mrs. Robert Reese was given the consolation prize.

The Evening Euchre will meet on Monday evening with Miss Madge Ewing.

Yesterday at one o'clock, Mrs. T. K. Jacobs gave the second of a series of entertainments, when she gave a luncheon of forty covers. Each small table held for its center decoration, baskets of flowers, tied with bows of white tulle. The delicious lunch was served by Misses Marjorie Hackedorn, Cretora Hay, Pearl Grosjean, Helen Moore and Mrs. Fred Corson.

The Missionary Tea at the home of Mrs. Louis Fall, on Wednesday afternoon was a very enjovable affair. The following program was given:

Piano Solo ...... Mrs. Walter Scott
Scripture Lesson ...... Mrs. Thrift.
Prayer ...... Mrs. Holmes.
Paper on Utah ...... Mrs. Fall.
Paper on Mormonism ... Mrs. Beach.
Reading—"The Shrickin" Miss Cover.
Selected Reading ..... Mrs. Morrison.
Piano Solo ...... Mrs. Scott.
Vocal Solo ...... Miss Cover.

Mrs. J. N. Hutchinson is entertaining her sister-in-law, Mrs. Kessor, of Bellesville, O.

Mr. and Mrs. D. S. Cross have returned from a visit with their daughter in Sewickley, Pa.

The Faithful Helpers will meet on Wednesday afternoon with Mrs. H. F. Reel, 417 east Market street.

Mrs. Carter entertained the West End Club and a few guests at her home on west Market street this afternoon.

Miss Nano Colley gave a shower yesterday afternoon for Miss Elma Burton.

The Young Ladies' Aid Society will be entertained by Mrs. Glenn Rhon, and Mrs. Applas, on Wednesday afternoon at the home of Mrs. Rhon on west Wayne street. Every member is requested to be present.

Mrs. A. C. Baxter gave a luncheon on Thursday complimenting Miss Elma Burton. The forty guests were seated at small tables, each being laid with covers for four, and four gorgeous chrysanthemums gracing the center of each table, these being in pink, white and yellow and were given as favors at the close of the menu, which was served in four courses. During the afternoon an informal musicale program was enjoyed.

Mr. and Mrs. Allan Patterson, of west Spring street, entertained the Four Times Four Club very pleasantly last evening. Mr. and Mrs. Pence and Dr. and Mrs. A. B. Grey were the only guests.

Miss Ella Bressler will entertain the Epicureans at dinner next Friday evening.

Mrs. Lewis, of south West street, entertained the T. A. O. T. club yesterday afternoon in a delightful manner. The guests were Mrs. R. D. Kahle, Mrs. Louthan and Mrs. Dowling.

Mr. and Mrs. E. G. Conner, of north Washington street, entertained the Philharmonic Club, Friday evening. The club is composed of the members of Trinity church choir, the pastor and wife, and each choir member is allowed one guest. This club was just organized last winter, but it is one of the strongest musical organizations in the city. Last night's meeting opened the club's work for the winter and greater enthusiasm was manifested than at any provious meeting, and nearly every old member besides a number of new members were present. Miss Badeau, Miss Michael and Dr. Evans each sang beautiful solos, followed by the regular choir rehearsal conducted by Prof. Ryder. The Japanese caterer prepared and served delicious refreshments and the remainder of the evening was enjoyed in games and sociability. Prof. Richmond will entertain the next meeting at his studio on south Main street, Friday evening, November 17th.

Hallowe'en Party.

Miss Fae Nunemaker gave a masquerade Hallowe'en party at her home on Forest and Second streets, in honor of her cousin, Miss Celo Savage, of Marion, Ohio. The partners were chosen by numbers, after which all marched to the dining room and unmasked. This room was decorated with pumpkins. The table was decorated with pumpkins, chrysanthemums and small candles placed at each chair which afforded the only lights. After all were seated they toasted marshmellows and partook of a dainty luncheon served by Mrs. Nunemaker. The invitations that were issued were written on heavy wrapping paper with burnt edges and tied with small ribbons. This contained the following verse:

Hallowe'en comes but once a year,
Over at Nunemaker's you will find good cheer,
We certainly expect you a quarter past eight,
Later than that ghosts will have closed the gate.
"Nuff ced."
Cor. Forest and Second streets. 8:15.

Those present were Misses Goldie Carr, Myrtle Geach, Ethel Otto, Ella Moore, Jossie Sprague, Mae Spees, Bessie Geir, Mae Linderman, Rose Mack, Celo Sacage, Fay Nunemaker, Messrs Thompson, John Miller, George Murphy, Ray Jewel, Louis Rise, Ross Sprague, Walter Rise and Hugh Cornelius.

Last evening the Kuriya Club met with Miss Myrtle Cook, of west Wayne street. After the regular business session the following program was given:

Piano Solo ...... Leo Creps.
Reading ...... Martha Pflum.
Piano Solo ...... Margaret Knupp.
Reading ...... Ethel Simpson.
Piano Duet ......
...... Bessie Brown and Edith Weaver.
Reading ...... Eva Keech.
Mandolin Duet ......
...... Mable Johnson and Hazle Axline.

Miss Helen Bowman was voted the successful artist in a "Wiggle Contest." A light luncheon was served after which all departed expressing their enjoyment of the evening. The guests were Miss Mable Johnson, Miss Mable Strauss, Miss Leo Creps, Miss Caroline Ritenour, Miss Martha Pflum, Miss Grace Jackman, Miss Eva Keech, Miss Tthel Simpson, Miss Tillie Weaver, Miss Dalphine Axline, Miss Helen Bowman and Miss Charlotte Clizbe.

Mrs. J. W. Lippincott, of west Wayne street, was in Sidney this week attending the Besser-Yager nuptials. Mrs. C. C. Anderson, of Sidney, returned with her and will be her guest for a few weeks.

Mrs. Longsworth entertained the Ideal Club, Thursday afternoon in her usual pleasant manner. At the close of the afternoon's work, they were served to an elegant two course lunch after which they adjourned to meet in two weeks with Mrs. Long.

Mr. and Mrs. J. N. Clutter, of 617 west High street, entertained a number of friends Tuesday evening. Cards and music were enjoyed by all present after which an elegant lunch was served. Among those present were: Mr. and Mrs. John Long and daughter Mrs. Rem, Mr. and Mrs. F. R. Hamilton, Mr. and Mrs. John Miller, Mr. and Mrs. Frank Sidell and Mrs. Clay Curtis and Mr. and Mrs. H. S. Hoskins and daughter Ruth.

Mr. and Mrs. James Brennan, of north Jackson street entertained a party of friends last Tuesday evening. Music and games were the order of the evening. Miss Etta Sites won first prize and Mr. Connier won the consolation prize in the tapioka contest. A two course lunch was served at a late hour after which the guests departed declaring that it was one of the best evenings they had spent in a long time.

Mr. and Mrs. Alex Castle, of west Spring street, opened their home on Tuesday evening to their neighbors and friends to enjoy a Hallowe'en party with them. The home was elaborately decorated for the occasion with jack o' lanterns, autumn leaves, corn stalks, etc. A very bountiful lunch consisting of pumpkin pie, sandwiches, apples, doughnuts, coffee, cider, etc., was served on paper plates and in tin cups; tobacco in corncob and clay pipes was enjoyed by the gentlemen during the evening. At a late hour all departed for their homes thanking Mr. and Mrs. Castle for the delightful evening passed.

The guests were Dr. and Mrs. Smeall; Dr. and Mrs. Buchannan; Dr. and Mrs. Thomas, Mr. and Mrs. P. A. Kahle, Mr. and Mrs. W. J. Booth, Mr. and Mrs. S. H. Martin, Mr. and Mrs. W. L. Metheany, Mr and Mrs. G. T. Folk, Mr. and Mrs. A. C. Scheithe, Mr. and Mrs. S. S. Sherrick, Mr. and Mrs. F. A. Hitchcock, Mr. and Mrs. W. N. Gilles, Mr. and Mrs. T. R. Shaw, Mr. and Mrs. T. J. Maple, Mrs. Isabella Halladay, Mrs. Caroline H. Lappin, Mrs. W. E. Clark, Mrs. Hancock, Mrs. Fulmer, Mrs. Caroline McBurney, Mr. and Mrs. F. D. Closser, Miss Vera Sherrick, Miss Edith Kahle, Mr. and Mrs. Wallace Landis and Mr. Atwood, Andover, N. Y.

Mrs. S. Herbert Martin and Mrs. Wallace Landis entertained at the home of the former, 123 north Collett street, on Tuesday afternoon the Avalanto Club and sixty guests with a delightful thimble party. In a button hole contest, Mrs. George L. Newson was given a very pretty piece of drawn work for best work of the guests, and Mrs. A. L. Richmond, a like piece of drawn work for best work of the club. The rooms were beautifully decorated with chrysanthemums and smilax. Mrs. Marshall H. Finch, Mrs. John B. Palmer and Mrs. Howard B. Longsworth ably assisted the hostesses.

The club presented Mrs. Martin and Mrs. Landis each with a beautiful sterling spoon with "Avalanto" in the bowl. A delightful three course lunch was served.

"REACHING THE MASSES."

Will be the subject of a stirring address to men at the Y. M. C. A., Sunday, November 5th, at 3 p. m., by Rev. J. M. Anderson, of Columbus, O. No man in Lima who can possible be present should fail to hear Mr. Anderson in this timely topic. He is a forceful speaker and one who will bring a message that will stick.

A treat in the musical line is in store for those who attend. Mr. J. Arthur Randall, a tenor soloist, of universal power, who traveled for years under the direction of the Chicago Lyceum Bureau, and has had a wide experience in musical work, will render special music.

These afternoon meetings are open to all men, irrespective of nationality, social position or belief; so don't hesitate to come under the impression that you may be excluded.

Gymnasium Notes.

Increasing rapidly is the attendance at the Business Men's Gymnasium Class, which meets each Monday, Wednesday and Friday, 4 to 6 p. m.

Monday night was the banner night, so far this season, for the senior class, there being thirty young men in the Gymnasium, making things lively.

On account of the great amount of football being played by the boys, the afternoon classes for boys are not so largely attended as they will be after the close of the football season.

The Association Intermediate foot ball team tried conclusions with the Bluffton second high school team, on Thursday afternoon, and after a hard fought game were defeated by a score of 6 to 0. A return game will probably be played a little later. The same team went to Spencerville this afternoon to play against the first high school team. The chances seem to be in favor of the Spencerville team, they averaging about 140 pounds while the Lima team averages not more than 125.

Something extra good in store for members of the boys' department.

All members of this department are invited to come to the boys' room tonight at 7 o'clock and hear about the new plan on foot. Here is a chance to test the interest in and loyalty for the association of every member in the boys' department. Don't fail to be there at 7 o'clock tonight.

Boys' Bible Class.

Twenty-three boys are now enrolled in the boys' bible class which meets each Thursday at 5:30 to 6 o'clock for supper and from 6 to 6:45 to study about Bible heroes.

This course will without doubt, be the most instructive and interesting course ever given to boys in the Lima Association. Such characters as Abraham, Jacob, Joseph, Moses, Gideon, Joshua, Sampson, David, Eliza, Jonathan, Elisha, Jeremiah, Daniel, Ezra, Nehemiah, Christ and Paul.

A great many of these characters will be studied under the direction of the ministers and others who are peculiarly fitted for this work. The first character, Abraham, will be given by Rev. George Lord, of the First Baptist church. Jacob will be given by Rev. J. M. Avana.

The first few lessons will be taken up in the drawing of a diagram and map, after which the character studies will begin. The dates will be announced later. Keep your eyes open for them.

What has become of the old-fashioned buckwheat cakes that had holes in them?

A REMARKABLE CHANGE

Cincinnati Woman Undergoes Transformation that Puzzles Physicians and Friends.

A surprising and interesting story is related by Mrs. Nettie Nealens, 312 Clay St., Cincinnati, Ohio, who has been ailing for the past sixteen years.

The primary cause of her trouble as near as can be learned was simply a neglected case of indigestion which resulted in stomach trouble. Later kidney trouble developed. These together with over-strained nerves caused her to fail rapidly.

"I was subject to dizzy spells" declared Mrs. Nealens. "I could not sleep at night and the slightest noise frightened me."

My digestion was bad and everything I ate distressed me. The soreness in my back just over my kidneys was so acute that I could not get up or down without assistance, and my skin turned yellow.

"I was advised to try the Cooper remedies, and I did so. To my surprise and delight one bottle of Cooper's New Discovery and one bottle of Cooper's Quick Relief corrected my nervous trouble and strengthened my stomach so that my digestion is perfect. I can eat anything, sleep soundly and restfully and am fast gaining flesh and strength."

"My friends marvel at the wonderful change in my appearance."

"It is to Cooper's wonderful remedies that I owe my regained health and happiness."

These are the medicines that so miraculously cure Rheumatism, Catarrh, Deafness, Stomach and Kidney trouble, Blood Diseases, and Paralysis.

Cooper's New Discovery and Cooper's Quick Relief cost one dollar per bottle and fifty cents per bottle respectively and can be obtained in this city of Mr. Cooper's special agents,

WILLIAM MELVILLE, Special Agent.

NEW PHONE 626.

ROSZLLA LAUFERTY,

Facial Treatment
Manicuring, Shampooing
Hairdressing, Chiropody

537 South Main St.

TOILET AND MANICURE GOODS. LIMA, O.

New, Long Wearing

RUBBER GOODS.

Vortkamp's Rubber Goods give complete satisfaction—they wear long and well—you can depend on every rubber article you buy here and you will never be disappointed—they are all fresh, strong goods carefully made from soft, new rubber—prices the very lowest, quality considered.

H. P. Vortkamp,

Der einzige deutsche Apotheker in Lima.

Northeast Corner Main and North Streets, Lima, Ohio.

Both Phones. Office 132 North Main St.
Residence, New 217 R. Over City Bank.
Office, Old 401k 2 rings. Res, 116 N. West St.

Dr. Albert S. Rudy,

HOURS { 8 to 10 a. m. 1 to 3 p. m. 7 to 8 Evenings. LIMA, O.

FAUROT OPERA HOUSE

Matinee and Night.

SATURDAY, NOV. 4TH.

JULE MURPHY'S OWN COMPANY
—Including—
MR. W. A. WHITECAR,
in Last Season's Biggest Comedy and Dramatic Success.

The Mummy and The Humming Bird.

MR. HENRY CARL LEWIS

Who made such a hit last year as Giuseppe, the Italian Organ Grinder, will again appear in that role.

Supporting Cast Better Than Ever.

Prices—Matinee, 25c, and 50c; night, 25c, 50c, 75c and $1.

Seat Sale Friday 9 a.m.

Armour's Extract of Beef

If you have never used Armour's, you don't know how many good things Extract of Beef will make. Its rich beefy flavor will surprise you. Armour's

TAKES ONLY 1/4 AS MUCH

as other brands of Beef Extract to obtain same results.

It gives color and flavor to soups and sauces—makes beef tea that is refreshing, appetizing and wholesome.

You don't know the satisfaction there is in using Beef Extract until you try Armour's—the real essence of prime beef. For sale by all grocers and druggists.

The Most Economical

NewspaperARCHIVE®

THE NEW CHIEF

Tells of Great Central and Erie Plans.

Inspection Party Was Late in Arriving Here Yesterday.

AGAIN PASS THROUGH

On Great Central Southward Over C. H & D. Lines.

J. A. Gordon Advanced to Operating Head in Southwest.

The president's inspection party of Mr. Underwood, and Vice President F. D. Underwood were late in arriving in Lima and dined on their private cars in this city before leaving for Toledo shortly before seven o'clock, after having made an inspection of the local shops, with which it can be stated without quoting the men who were complimented, that they found the Lima shops in most excellent condition, everything being [illegible] systematized to a most [illegible] degree. Though the [illegible] of the party at this [illegible] the newspaper men [illegible] interview here the officials [illegible] were pleased with the new [illegible] and [illegible] the C. H. & D. is in for its most prosperous period. Especially are the road officials pleased with the expressions dropped by Mr. Underwood and Mr. Harding who were [illegible] in compliments and indicated that the condition of affairs both in shop circles and division matters was all that could be required of any road, and an example of system, good management and executive ability which could safely be cited as a precedent to many other division headquarters.

Included in President Underwood's party were Vice President Russell Harding; G. F. Brownell, head of the legal department; H. B. Chamberlain, traffic manager; J. M. Graham, engineer and head of construction; J. C. Stuart, the new general manager; E. A. Williams, general mechanical superintendent; F. L. Stewart, chief engineer; G. H. Minor, assistant general solicitor; J. H. Maddy, special representative; and F. A. Wann, traffic manager, while Gen. Manager Browron joined the party here and went north with them.

In an interview given the press at Toledo last night, President Underwood is quoted as follows regarding the present tour of inspection:

"The object of the trip is to familiarize Mr. Harding, of the Great Central, with the Erie and myself with the C. H. & D. and Pere Marquette. I was wholly unfamiliar with the recently acquired properties, and am taking this opportunity of going over them with Mr. Harding. We have been holding conferences with the officers and men at the most important points along the line, and have looked over the shops and other structures in a general way.

"As soon as we have completed this inspection our plans for joint operation of the roads will be completed and put into execution. At this time I will say, however, that no changes have been made and so far as I know none are intended.

"Regarding the traffic department, I can only say that so far no changes have been made. The appointments, as announced yesterday were simply the extension of territory to the men holding offices on the roads, with the exception of the case of Geo. Vonkeuren. He is going into business, and we could not hold him in the service. Mr. Wann, chief of traffic of the Great Central, and Mr. Chamberlain, holding the same position with the Erie, are now in conference, and the result of their conference will decide the traffic arrangements for the two roads."

MR. GORDON PROMOTED.

General Superintendent So Well Known Here Goes Higher.

J. A. Gordon, the present general superintendent of the Cincinnati, Hamilton and Dayton and the Chicago, Cincinnati and Louisville roads, will be the official operating head of the Erie in this city for what will be known as the Southwestern district of the Erie system.

The official announcement of Mr. Gordon's appointment as the chief of the Erie in this city will be made soon by J. C. Stuart, general manager of the road.

Mr. Gordon is about 40 years old. He is a first class operating man, and stands high with all ranks of employes of the C. H. & D. In fact, he is the only operating official who was promoted and remained with the property during the regime of Zimmerman and Harding. He went with the Cincinnati, Hamilton and Dayton about 20 years ago as a telegraph operator, and rose step by step until he became last November the general superintendent of the Cincinnati, Hamilton and Dayton and the C., C. and L. His jurisdiction will extend over the C., C. and L., over the C. H. and D., and over the Erie from this city up to Marion, Ohio.

The headquarters of Mr. Gordon will remain in the Carew building at Cincinnati.

GLEASON RESIGNS.

W. C. Hurst Succeeds Him as Superintendent of Detroit Southern.

Announcement as made today of the resignation of J. C. Gleason, of the D., T. and I., and the appointment of W. C. Hurst as his successor was confirmed this forenoon at the general offices of that road, at the Ann Arbor station. No reasons are assigned for the retirement of Mr. Gleason, and the management expressed regret because of his action. Mr. Gleason was appointed superintendent of the D., T. & I. three years ago by the late President Samuel Hunt, with whom he had been associated in the management of another road. The resignation is effective November 5.

W. C. Hurst, the new superintendent, received his appointment this morning and will leave for Springfield, the headquarters of the operating department of the road, Sunday night. Since last June Mr. Hurst has been holding the position of chief clerk to R. K. Smith, general manager of the Ann Arbor and the D., T. & I.

Another Freight Line for Lima.

One result of the sale of the C. H. & D. to the Erie will be the establishment of a new [illegible] line from Lima and Toledo to the Atlantic seaboard. It is expected an announcement to that effect will be made soon after the officials of the Erie system complete their present trip of inspection. The opening of a through sleeping car line from Toledo to New York via the C. H. & D. and the Erie would be out of the question, as the difference in mileage between the Erie system and the Lake Shore and Pennsylvania routes would make competition impossible. The passenger route would necessarily be via Lima, which is about 75 miles southwest of Toledo.

Boilermakers Firm at Peru.

Peru, Ind., Nov. 4.—The Chicago, Cincinnati & Louisville boilermakers and helpers are still striking for the purpose of having the Erie company reinstate the men who were discharged at Huntington a year ago for striking. The men talk as if they think that the struggle will be a long one. Superintendent Dalton has no information from the Erie officials at New York or Cincinnati regarding the strike. He states, however, that the machinists at the shops will have to lay off in a few days if the boiler shops are not reopened.

CUTS FAST TRAIN RECORD

Pennsylvania Runs One 469 Miles in 456 Minutes.

Records for fast time were shattered by a Pennsylvania special train that arrived in the union passenger station at 3:09 o'clock yesterday afternoon. The train was made up of four coaches and carried several officials of the line on the flying run from Pittsburg, from which point it started at 7:33 a. m. Although officials who made the trip disclaimed any effort to make time, it is understood the speed was to determine the posibilities of an even faster schedule for the eighteen hour New York-Chicago flyer.

From Pittsburg of Fort Wayne the distance of 321 miles was covered in five hours and sixteen minutes (316 minutes). In that section between Crestline and Lima the seventy-two miles was made in fifty-six minutes; from Lima to Fort wayne the fifty-nine miles was covered in forty-four minutes, and the 131 miles between Crestline and Fort Wayne the fastest division time was made, the 100 minutes consumed clipped thirteen minutes from all previous records.

The train left Fort Wayne at 12:49 p. m., the 148 miles between that city and Chicago consuming but 140 minutes.

The speed of the train is shown by a contrast between its record and that of the eighteen hour train of the line, which makes the distance in 162 minutes. The time of the regular was beaten at every point and the shortening of the schedule was shown to be feasible, as several stops, due to various causes, were made. At Nevade track repairers caused the loss of two minutes and other delays caused loss of time which would not occur on a regular schedule. Despite this the 468 miles between Pittsburg and Chicago were covered in 456 minutes and the 321 miles from Pittsburg to Fort Wayne in 316 minutes.—Chicago Tribune, October 25, 1905.

Mrs. Austin's Famous Pancakes. Really delicious. 20-2t

EXTRA SERVICE.

On the west Market street line to cemetery, Sunday afternoon from 1 to 3 o'clock on account of All Souls' Day services. 1t

MONUMENTS.

The Westerly Granite Co. have on hand at their yards on east Market street, one of the largest stocks of finished monuments ever brought to the city of Lima at any one time. These monuments are all of the very latest and most artistic designs and from the best New England granites. They are all set up ready for your inspection. These monuments must be closed out at once as it is getting late in the season, and we are prepared to give you prices that will surprise you. We will give you your own time in which to pay for them. Do not put it off from day to day, but come at once make your purchase. 1t*

EXTRA SERVICE.

On the west Market street line to cemetery, Sunday afternoon from 1 to 3 o'clock on account of All Souls' Day services. 1t

After the Ball chew COLGAN'S TAFFY TOLU GUM (The Good Old-Fashioned Kind of Gum) And be a Chuloo

THE CHAIRMAN

Of the State Committee a Guest of Lima.

Hon. M. A. Daugherty Enroute to Hamilton Stops Over.

REFUSES INTERVIEWS

But Expressee Himself as Highly Pleased at Conditions.

Tells All Good Democrats to Get Out Their Own Vote.

Hon. M. A. Daugherty, chairman of the democratic state central committee, was a distinguished visitor at the Lima House for dinner today, arriving from Findlay where he was the principal speaker at a monster democratic outpouring from townships of Hancock county, last night.

Mr. Daugherty was enroute to Hamilton where he speaks to night, and spent the time between trains here, visiting with a number of old friends. Mr. Daugherty when approached for an interview stated he could not grant it though he had nothing but the best of news for the democracy of the state. He has been all over the state during the past two months, and was frank to acknowledge that conditions were not local but of state import. "The same things you hear here in Allen county are what are being heard all over Ohio," said Mr. Daugherty. "The sentiment is confined to no one locality either rural or urban. Our chances are splendid, simply splendid, with just this advice, get out the the democratic state central committee." [sic] guished Lancaster attorney, as he gripped the hand in a hurried manner to enter the dining room.

Mr. Daugherty met a number of the local leaders here but did not have time to call at county headquarters, as he expressed the wish he could have done. Traveling with Mr. Daugherty, was an attache of the state committee, who gave forth a statement regarding state conditions, after a promise from the scribe to withhold his name:

"It looks like a montrous landslide and that is what it is going to be. The conditions are right for a revolution of the masses against the bosses. This revolution comes from every nook and corner of the state. It is confined to no one locality and many will be the republican city and county machine which will be wrecked in the storm of ballots Tuesday."

"What's the situation in Franklin county?"

"The democratic ticket, county, state and municipal will be elected by a big majority. Tom Johnson will be re-elected by an overwhelming majority in Cleveland; and Brand Whitlock will be the next Mayor of Toledo. We have it that Cincinnati will elect some democratic city officials. We pinion no faith in this, but the great majority of Hamilton county has returned in past years will not be forthcoming.

"Our strongest allies in this fight is the uprising against bossism, which is general; and the great temperance people of the state who now have the chance to shew their strength. Our party is united as it has not been since '92. Get out the vote—the democratic vote—that is all we must do."

THE PLACES OF REGISTRATION WILL BE OPEN MONDAY, FROM 2:30 TO 5:30 P. M., FOR THE RECEIVING AND ISSUING OF REMOVAL CERTIFICATES, CORRECTION OF ERRORS AND MAKING OF REGISTRATIONS ON SPECIAL ORDERS FROM THE ELECTION BOARD.

CARD OF THANKS.

We desire to thank our friends and neighbors; also the National Union, employes of the Deisel-Wemmer Co., Prudential and Western Southern Insurance Companies for their kind assistance during the illness and death of our husband and father and also for the beautiful floral offerings.

MRS. BARNHARDT AND DAUGHTER.

NTOICE P. H. C.

All members of the Protected Home Circle are urged to be present at our next lodge meeting Tuesday evening, Nov. 7, at Donze hall. We will have initiation. A good program and an old fashioned taffypulling. A good time for all. Come.

Accidents will happen, but the best-regulated families keep Dr. Thomas' Eclectric Oil for such emergencies. It subdues the pain and heals the hurts.

"A SATISEIED CUSTOMER IS THE BEST AD"

That's the Kind of Advertising We Believe in.

LICHTENSTADER BROS.,

"The Busy Store," northwest corner square (Entering into their 34th year of successful merchandising) are now having

Special Sales

in every department, this announcement will interest every person in Lima or vicinity.

Visit this store, see our goods and you'll become a steady patron.

CLOTHING | NECKWEAR
HATS | SUIT CASES | SHOES
UNDERWEAR | FURNISHINGS
TAILORING | OVERCOATS
TRUNKS | SHIRTS

All fresh, stylish "up to date" at truly lowest and most attractive prices.

Lichtenstader Bros.,

NORTHWEST COR. SQUARE.

"Your Money's Worth or Money Back."

Palace of Fashion,

117 East High Street,

Money Saving Time on Women's Trimmed Hats for Saturday.

Great Reduction In Fall Hats.

We will divide our entire stock of Trimmed Hats into three special lots,

98c, $2.48, $4.98.

Also prices reduced on all our swell pattern hats. Every seasonable style included in the lot.

Children's Hats 50c to $2.48.

A $5 Suit of EXTRAGOOD Clothes Free to the Best Boy Detective

The man who sells XTRAGOOD boys' clothes for Ederheimer, Stein & Co., Chicago, is coming to see us within ten days. We will give free any XTRAGOOD suit in our store to the first clever boy under 16 years of age who finds THIS man before he leaves town.

WHAT YOU MUST DO.

When you think you have found the right man, say to him: "You are from Ederheimer, Stein & Co., Chicago, and sell XTRAGOOD Clothes." Remember these words. If you say anything else he will not answer.

MORRIS BROS.,

217 N. Main St., LIMA, OHIO.

GUN METAL KID

FOR THE STREET.

The demand for this popular leather has been unusual. It has qualities, however, that cannot help but bring it into general use for street wear. It is so pliable, wears exceptionally well and has a smooth, close surface that polishes beautifully and does not scuff or peel. We are showing many "Queen Quality" styles in the excellent leather.

$3.00. $3.50.

See them at

GOODING'S

230 North Main Street.

DON'T

Put off your purchasing from day to day. Take advantage of our bargains when offered to you; tomorrow may be too late.

JUST A FEW

Ladies' black and brown silk lined cashmere Gloves only 19c
Ladies' genuine Patent Leather Belts regular 75c value only 49c
Ladies' extra good Patent Leather Belts regular 35c value only 25c
Ladies' lined Patent Leather Belts regular 15c value only 9c
Boys' extra fine Kid Gloves worth 75c, our price only 50c
Boys' regular 35c Kid Mits in all sizes only 25c
Ladies' Canvas Gloves for handling coal or for sweeping only 8c
Handkerchiefs for school children at .... 1c, 2c and 5c each
Turkish Towels in all sizes at .... 10c, 12c, 25c and 35c each
Fine Huck Towels, special bargains .... 6c and 10c each

Worthy of Mention.

Dandy search-light Lantern for only 39c
Bull's Eye Dash-board Lantern for only 60c
Famous and genuine Cold Blast Lantern for only 85c

HAVE YOU TRIED OUR WONDERFUL 1c GRAB?

The Famous 99c Store,

121 N. ELIZABETH STREET BETWEEN P. O. AND Y. M. C. A.

NEWSPAPERARCHIVE®

NEWSPAPERARCHIVE®